The Washington Post is the only Washington newspaper publishing the reports of The Associated Press every morning. For home delivery call National 4205.

The Washington Post.

Weather — Probably local showers today and Tuesday; not much change in temperature. Temperature —Highest, 77; lowest, 67. Details on page 12.

NO. 20,087. ENTERED AS SECOND-CLASS MATTER. POSTOFFICE, WASHINGTON, D. C. WASHINGTON: MONDAY, JUNE 15, 1931.
COPYRIGHT, 1931, BY THE WASHINGTON POST CO.
THREE CENTS.

500 BELIEVED LOST AS SHIP FOUNDERS

FAITHFULL GIRL CHASED BRITON, ARTIST CLAIMS

London Man Says He Will Give Name to Police if They Desire.

DENIES ANY AFFAIR WITH SLAIN BEAUTY

Also "Hints" at Person Who Caused Her Trouble in U. S.; Quiz Lags.

London, June 14 (U.P.).—Rudolph Haybrook, an artist with whom Miss Starr Faithfull, believed murdered in New York, knew in London, said tonight he could supply to proper authorities "the name of the man Miss Faithfull was continually chasing in London and also the name of the man who was the cause of all the trouble in the United States."

Mr. Haybrook told the United Press Miss Faithfull came to his studio here after she had discovered that he knew the man "she had been chasing for more than a year."

Mr. Haybrook, questioned about a letter in which Miss Faithfull described him as "a bit too rough," said:

"Those were absolutely my words to describe Starr. They obviously were used by Starr to extenuate her own conduct when the landlord complained of the noise.

Met Starr in 1929.

"This is exactly my relation with Starr, and it can be substantiated by my landlord and my secretary.

"I met her in August, 1929, when she was brought to my studio in Gower street, Bloomsbury, by a friend who had met her at Piccadilly. She discovered I knew the man she had been chasing for more than a year and thereafter Starr haunted my studio.

"I can not understand why mud is being thrown at me, when I did more than any one else in Britain to keep Starr's name clean, solely out of respect for her and her family, who are friends of mine.

"I would like to emphasize that Mr. Faithfull wrote me December 29, 1930, thanking me for being extremely good to his wife and two daughters when they were embarrassed financially while in London.

Can Supply Names of Men.

"I can supply the name of the man Starr was chasing, but only to the proper authorities. He is a professional man and, therefore, I do not desire to reveal his name to the press. I also can supply the name of the man who was the cause of all the trouble in the United States and the name of the peer's son who knew and aided the Faithfulls in London.

"I emphatically deny the story in the British press that I ever mentioned anything regarding a $25,000 settlement case in which Starr was involved. I can not understand the origin of the story."

New York, June 14 (A.P.).—The first week of the investigation into the death of Starr Faithfull came to an end today with every major point of the mystery still unsolved.

Even though dozens of clews have turned up, each to be discarded in its turn, police today were reluctant to abandon their theory of murder by drowning. The theory is based on the fact that the shoulders were bruised, the lungs filled with sand, and her lingerie was missing when Miss Faithfull's body was found in the surf at Long Beach last Monday.

No Marked Progress Made.

Inspector Harold R. King, of the Nassau County police, said no marked progress had been made in the investigation over the week-end, but he expected a renewal of activity when County Attorney Elvin N. Edwards returned to his office tomorrow.

Over the week-end Mr. Edwards has been studying a document of several pages, presumably written by Miss Faithfull and relating to acquaintances who might shed some light on the mystery.

Inspector King said that in the week's investigation no conclusive evidence has been unearthed to support the theory of murder. Miss Faithfull's movements from the time she left her home in Greenwich Village, June 5, and the finding of her body are unknown, despite the fact that several people reported having seen "a girl

Continued on Page 2, Column 2.

Culbertson Bridge

Instruction by the International Champion and Leading Expert

BEGINS TODAY

See Page 9

U. S. Shuns Concession And Spurs Gang Drive

Refusal of Capone Offer of Millions Is Taken to Indicate No-Compromise Attitude in Widening Activities Against Racketeers.

(Associated Press.)

The Federal Government has adopted a no-compromise attitude in its widening activities against racketeers.

Indictment of Al Capone under income tax laws, after attempts by his attorneys to compromise the case, has revealed that investigating officials are vigorously pursuing President Hoover's direction last year to assist "in overcoming the hideous gangster and corrupt control of some local governments."

Capone's indictment on six felony and two misdemeanor counts for failure to file returns made it apparent that earlier efforts of his attorneys to reach a settlement had failed. An offer of several millions is reported to have been made to the Internal Revenue Bureau.

Meanwhile, racketeers in New York and Detroit have been made the immediate objective of Federal agents, who achieved success in Chicago. Later, investigations are planned for St. Louis, Cleveland, Philadelphia and other cities.

But the Government will force a showdown on the criminal indictments returned against Capone after months of investigation. These now include 5,000 counts of prohibition violations.

Elmer L. Irey, chief of the Internal Revenue Bureau's special intelligence section, which conducted the Capone investigation, left Saturday night for Chicago to confer with agents on the tax prosecution and investigations still in progress.

Chicago, June 14 (A.P.).—The "untouchables," eight young prohibition agents whose zeal and incorruptibility defied danger and lavish temptation to pile up evidence for the conspiracy indictments against "Scarface Al" Capone and his booze syndicate, today received their reward.

It was a declaration by United States District Attorney George E. Q. Johnson, director of the Govern-

Continued on Page 2, Column 6.

BRUENING IS BACKED BY CENTRIST PARTY

Powerful Labor and Industrial Interests Show Faith in Chancellor.

Hildesheim, Germany, June 14 (A.P.).—Chancellor Heinrich Bruening gained another point in his battle for preservation of his government today by getting his own party to back his program in a meeting of party leaders. The Centrist party at the meeting adopted a resolution of "full confidence" in Bruening and his cabinet.

The fact that the chancellor can now return t oBerlin with this support is considered of great significance, since the big Catholic Centrist party is made up of both the powerful labor and industrialist wings.

That these two groups, with divergent interests and each having felt the pinch of the recent emergency decrees, have united behind the chancellor is taken as showing not only the feeling of confidnece in the man, bu talso an increase in his prestige in the eyes of the nation.

Berlin, June 14 (A.P.).—Steps will be taken as soon as possible to obtain a revision of the Young plan, Chancellor Heinrich Bruening and two of his cabinet members told the German people in political addresses today. They also declared that the emergency tax decrees recently promulgated were absolutely necessary to balance the country's budget.

Addressing briefly a meeting of Catholic workers at a Centrist party meeting at Hildesheim, the chancellor appealed to his hearers to accept the decrees, saying "the future of the nation is at stake and we must all be prepared to make sacrifices."

Also addressing the Centrist meeting, Minister of Interior Wirth said

Continued on Page 2, Column 6.

Spain Holds Primate Prisoner in Convent

Madrid, June 14 (A.P.).—Cardinal Primate Segura, of Spain, has been placed under arrest by the government, it was learned tonight and is being kept at a convent near Guadalajara, with orders not to leave until further instructoins are given him.

From well-informed sources it was learned that, although the first intention was to escort the cardinal to the border, Minister of Interior Maura countermanded this proposal and insisted on waiting for a government decision.

CAB DRIVER'S BODY IS SOUGHT IN RIVER

Capital Man Disappears While Swimming Near Cobb Island.

Authorities of Charles County, Md., last night were searching the Potomac River in the vicinity of Cobb Island for the body of Stephen Kendrick, 29 years old, a taxi driver, of 638 I street northeast, who, it was said, disappeared from a party of swimmers and has not been seen since yesterday afternoon.

According to witnesses, Kendrick, in company with Mrs. J. E. Gothner and Mrs. Lathan Pumphrey, both of Washington, had been diving from a rowboat about 100 yards off the Maryland shore. As Kendrick dived for the last time in 12 feet of water, he failed to reappear on the surface.

His companions summoned aid. After more than an hour's futile search county authorities were notified.

Mr. Kendrick, who is married and has two children, gained publicity last December, when he was shot by a "fare" during an argument over the amoutn of a taxi bill. He had lived at the I street address oly a short time.

2 Dead, Third Hurt By Bolt at Airport

Crowd Flees in Panic as Lightning Hits Near Outdoor Tables.

Kansas City, Mo., June 14 (U.P.).—A bolt of lightning struck the Kansas City Municipal Airport late today, killed two men outright, injured a third and threw a crowd of 200 persons into a panic.

The lightning, striking the ground near a group of tables in front of the field refreshment stand, killed Anthony Veneziano, of Chicago, and R. P. Mogaard, of Minneapolis, and injured Robert Jones, of Kansas City, Kans.

Jones was revived at a hospital. Spectators broke and ran for shelter of the airport buildings in wild disorder. Airplanes were flying on regular schedule, despite the threatening sky.

Wickersham Crime Survey To Be Finished Just in Time

Last Month's Rush Will Barely Enable Completion of Report Before Commission Officially Goes Out of Existence July 1.

(Associated Press.)

A victory for the Wickersham commission in its race to complete in the seventeen remaining days of its life the most extensive single survey of crime ever undertaken was forecast yesterday from within its membership.

Although reports on eight major investigations remained in the commission's hands yesterday—24 months and seventeen days after the survey was begun—it was said authoritatively that all would be delivered to President Hoover or into the hands of the Government printer by July 1. On that date the commission officially ceases to exist.

It was predicted, too, that the commission's purse would not be turned back to the Government empty. It could not be estimated how much of the $500,000 appropriation will remain, however, since expenses for future printing remain to be deducted.

Opinions gathered yesterday represented a considerable change from the consensus as to conditions a month or more ago. At that time—with only the prohibition report out of its hands—it was the private view of more than one member that their calendar would be almost hopelessly jammed as July 1 approached.

Even with this danger apparently averted, however, it was pointed out there remained small possibility that more than three of the pending crime

Continued on Page 4, Column 2.

DAVIS ATTACKS SLANDERERS OF NATION'S GREAT

Senator Fires Broadside in His coring of Literary Ghouls.

154TH ANNIVERSARY OF FLAG CELEBRATED

Ceremonies Held at Sylvan Theater and on Steps of Capitol Building.

The 154th anniversary of the Stars the Capital with services of tribute and Stripes was observed yesterday in to those who made the Flag possible.

Senator Davis of Pennsylvania, in one of the ceremonies, took occasion to score "sewer tongued orators and literary ghouls" for slanders on national heroes and ideals.

Speaking at the annual Flag exercises of the Washington Elks in the Sylvan Theater at the base of the Washington Monument, Senator Davis employed the Welch word "Breuad" to express his condemnation of speaking and writing "Mudslingers." He defined the word as meaning "a worm that eats the flesh of the dead." He said, "we have ripples of un-Americanism which are sponsored by ingrates who partake of our national hospitality and economic opportunities and who bite the hand that feeds them through the medium of whispered innuedos aimed against our national ideals and our great men."

Finds no English Word.

"No word," he continued, "in the English language fittingly describes my contempt for such vile creatures. Hence, I shall use the Welch word "Breuad" to classify them. These blatherskites and scandalmongers at intermitten times rise out of the gutters of their inspiration and tthrow mud upon the character and monuments of the notables of our Nation.

"But the sun of truth soon bakes this mud of slander and it crumbles into oblivion, leaving the memory and the monuments of our notables untarnished; in fact, more luminous after each slanderous blast delivered against them."

Another ceremony on the east steps of the Capitol was addressed by former Gov. David W. Davis of Idaho and John H. Byers, former member of the Legislature of Illinois.

Every School Should Study Flag.

"Flag Day should be every day in the hearts of the American people," said Gov. Davis. He continued by saying that the American flag can never be hung out too often and that a study of the flag, what it represents, what is behind it and what is before it, should be part of the curriculum of every institution in this country.

"If there are any people in this country," said the governor, "who do not like our Government, our institu-

Continued on Page 2, Column 1.

ARMED MIGHT OF U. S. BARED TO AID PARLEY

Detailed Data Sent to League of Nations at Its Request.

OTHER LANDS ASKED TO HEED EXAMPLE

Stimson Voices Hope Course Will Encourage Powers to Support Meeting.

(Associated Press.)

Acting to encourage world-wide preparations for the League of Nations' general disarmament conference, the American Government has submitted to the league data setting forth in detail the total land, sea and air forces of the United States.

In preparation for the conference, scheduled for February next at Geneva, the league requested similar information from the other powers which will participate.

The American information was prepared under direction of Hugh S. Gibson, American Ambassador to Belgium and probable delegate to the conference, who has been conferring for nearly a month with President Hoover.

Stimson's Formal Note.

Ignoring reports from Europe that a move might be made to have the conference postponed, the State Department hastened to lay the data before the league. High administration officials expressed the opinion last night that recent developments in the disarmament situation made it appear that a postponement was unlikely.

Transmitting the requested information to the League of Nations, Secretary of State Stimson, in a formal note, expressed the "hope that other nations may thus be encouraged to lay their figures before the public without delay." He further asked that the figures of the United States be made public and distributed among the other powers.

America's total land effectives as given in the data, are 139,957, including 13,080 officers, as compared with a legal strength for the Army under the national defense act of 1922 of 17,728 officers, 640 warrant officers and 280,000 enlisted men. The National Guard, not included in the total forces, was placed at "10,774 average daily effectives," because it "is not available to the Federal Government without measures of mobilization."

Naval Aviation Ahead.

The total naval force strength was placed at 109,886, including 10,420 officers of the Navy, 1,030 officers and 17,500 men of the Marine Corps. The Marines were listed as of "average strength." Both the Army and Navy were listed as having no "formations organized on a military basis" capable of use "without measures of mobilization." The Army's 22,893 reserve officers called into training service during the fiscal year 1930 were com-

Continued on Page 4, Column 1.

10-Year Plan to Meet Red 'Peril' Suggested

"Warm-Blooded Idealism" Is Needed to Combat "Cold-Blooded Communist Program," Matthew Woll Tells Industrialists.

New York, June 14 (A.P.).—A call to American industrialists to consider the feasibility of formulating a "warm-blooded ten-year plan of democratic idealism" to meet "the cold-blooded Communist five-year plan" was issued today by James W. Gerard, chairman of the commission on industrial inquiry of the National Civic Federation.

Mr. Gerard acted on the suggestion of Matthew Woll, vice president of the American Federation of Labor and acting president of the National Civic Federation, who, in a letter to Mr. Gerard, declared the time had come for American industry to map out a ten-year program in an effort to eliminate recurrence of economic depression and instability.

The former Ambassador to Germany, in a circular letter to more than 500 manufacturers, finance and labor organizations has proposed that a congress of American industry be held soon to determine how best to act upon Mr. Woll's suggestions.

"The labor leader's plans," Mr. Gerard states, "may well change the whole course of our national history and affect for all time the well-being of our great Nation and its people."

Mr. Gerard asks industrialists to make known their attitude to the proposed congress.

"Economic readjustment is as necessary as the air we breathe," Mr. Woll wrote in his letter to Mr. Gerard, "if our Nation is to perform the first essentials of nationhood.

"The great depression now upon us, after two years has forced us to the conclusion that the time for action has arrived, so that the hopes of men may be translated into deeds of a character that will maintain for America that magnificent leadership in the whole field of human well-being that was asserted first in 1776 and that has never been lost.

"It is important that we strive to create working machinery to promote social safety and economic stability. * * *

"I see no sufficient gain to be derived out of anything less than a tremendous effort. I see no sufficient good to be gained through creeping with undue caution. The trials of our time do not permit long waiting.

"We need for example to meet the cold-blooded Communist five-year plan with a warm-blooded ten-year plan of democratic idealism woven into the very pattern of our national fabric. We need to move with giant strides to put 6,000,000 Americans to work, to start our machinery, to take out of our national economy the awful loss and pain of too much or too little.

"We need to take steps that will take as much account of the shameful fact that our average industrial

Continued on Page 2, Column 1.

Navy Ships Stand By As Nautilus Asks Aid

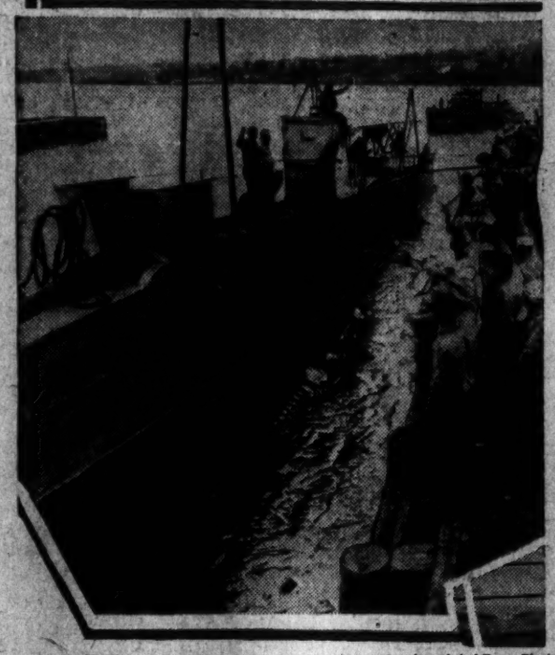

Associated Press Photo.

Sir Hubert Wilkins' submarine Nautilus, reported helpless at sea, shown before recent start of her projected North Pole trip.

Submarine in Midocean Helpless, Disabled as Storm Rages.

(Associated Press.)

Rendered helpless by disabled engines and discharged batteries, Sir Hubert Wilkins' submarine, Nautilus, tossed in a stormy sea last night under the watchful searchlights of two battleships.

Terse dispatches to the Navy Department told how the craft had

Continued on Page 2, Column 1.

20,000 CHINESE DIE AS REDS HOLD SWAY

Nationalists Mobilize Army of 200,000 to Battle Communist Bands.

Shanghai, Monday, June 15 (A.P.).—The Nationalist government admitted today that 20,000 soldiers had been slaughtered or otherwise disposed of by Communist bands in Kiangsi, Hunan and northern Fukien provinces recently.

All semblance of order in those provinces has virtually disappeared, officials said, and Chinese and foreigners alike were attempting to evacuate the district. Some, however, were marooned by the roving bands and unable to leave.

The government said 200,000 troops had been poured into Kiangsi Province and a large number into Hunan and Fukien provinces to stop the depredations.

No attempt was made by the government to ascertain the number of peasants killed in the Communist movement, which within the last year has reduced the Yangtze Valley to virtual chaos, paralyzing trade, reducing people to beggary and actively opposed the authority of Nanking.

Outstanding Nationalist leaders regard the Communist menace as the most serious which has yet threatened China's stormy revolutionary movement.

Chiang Kai-Shek, generalissimo of Nationalist forces, who last week announced he would lead the fight against the bandit and red hordes, said today he expected to leave within three days to personally conduct the campaign. Although not underestimating the difficulty of the task he has undertaken, Chiang said he expected to curb the reds within three months. The government campaign of the last eight months has met with no great success.

Gen. Chen Ming-Shu, ousted governor of Canton, who returned to China last week after fleeing to the security of Japan when the southern insurgent movement became openly hostile to the regime of President Chiang Kai-Shek, announced his

Continued on Page 2, Column 5.

RIVAL OF COAL UNION PLANS NEW STRIKES

Ohio Organization Meeting Votes to Call Walkout in West Virginia.

St. Clairsville, Ohio, June 14 (A.P.).—The National Miners Union, leading a strike of coal miners in southeastern Ohio, held a formal organization meeting at Dillonvale today and announced the strike would be extended into the nonunion West Virginia coal field tomorrow.

Before the meeting the strikers, numbering about 2,000, had been refused permission to gather in an auditorium at Bellaire. Arriving at the hall, they found it heavily guarded by police headed by Chief of Police Francis Moran and armed with guns and tear gas bombs. The fire department had stationed a pumper engine ready to break up the meeting.

After appealing in vain to the mayor, the strikers dispersed without disorder and divided into two sections, one group going to Dillonvale, where the organization strike meeting was held. The others met at Wegee, between Bellaire and Dillonvale, where they joined in a picnic sponsored by the International Defense League to assist in raising funds to spread the strike.

The meeting at Dillonvale was addressed by William Z. Foster, secretary of the Trade Unity League, an organization opposed to the American Federation of Labor. The National Miners Union was organized to supplant the United Mine Workers of America.

Each of the 29 mines in southeastern Ohio was represented, marking the first complete organization of the strike movement in Ohio. Leaders announced the National Miners Union would establish headquarters at Bridgeport, Ohio, from where it will direct its fight in Ohio and West Virginia.

Later Foster went to the Wegee meeting and announced that the strike was being spread into West Virginia and that a meeting would

Continued on Page 2, Column 6.

Wife of Cartoonist Robbed Of $51,200 Gems by Bandits

Automobile of Sidney Smith, Creator of the Gumps, Held Up in Chicago by Armed Thugs in Evening Clothes and Jewelry Taken.

Chicago, June 14 (A.P.).—Two bandits in evening clothes held up Sidney Smith, newspaper cartoonist, and his wife early today and took jewelry valued at $51,200.

As the Smith automobile, bearing the couple to their North Side apartment, halted for a traffic signal on North Michigan avenue, two men, both armed, entered it. One, covering the chauffeur, Charles Cannon, with a gun, ordered him to drive a short distance into a cross street. The other, hiding his face with a handkerchief, shoved his revolver against Mrs. Smith.

The bandits then seized a diamond necklace, four diamond bracelets, two diamond rings and a wrist watch with diamond-studded strap from Mrs. Smith.

When they demanded a white sapphire diamond ring, Smith protested:

"That's a good-luck piece. It belongs to Andy Gump."

"Oh, you're Smith," the bandit said. "Well, we need it more than you do."

The pair permitted Mrs. Smith to retain a diamond wedding ring, carefully replacing it on her finger after removing other rings.

After ordering the Smiths out of their car, the robbers locked it and threw the key away.

They then fled in their own car, waiting nearby.

The jewelry was insured.

EIGHT RESCUED IN DISASTER TO FRENCH OUTING

Squall Strikes Excursion Boat St. Philbert Near Pornic.

BIG HOLIDAY CROWD ON WAY TO RESORT

Panic Rush to Rail of Vessel Causes Craft to Capsize.

BODIES OF DROWNED WOMEN RECOVERED

Company Insists Horror Couldn't Happen, Until Survivors Appear.

St. Nazaire, France, June 14 (A.P.).—Nearly 500 excursionists are believed to have lost their lives when the excursion steamer St. Philbert sank this afternoon between St. Gildas Point and Pornic, about 5 miles from here.

Only eight survivors had been picked up by rescue boats tonight and it was believed that, except for these, all the passengers and crew on the steamer were lost.

The excursion vessel was carying large holiday crowds on its run between Nantes and the island of Noirmoutire. It left Nantes this morning.

All of the eight rescued from the water by boats which put out for the scene shortly after the catastrophe were seen. There were a number of women and children aboard the steamer.

A squall struck the St. Philbert in the late afternoon, the survivors said. It knocked the small vessel over on its beam ends, and the crowd, becoming panicky, rushed to the opposite side of the deck causing the craft to capsize and spill her load of human freight into the churning sea.

Lightkeeper Saw Disaster.

The eight survivors were exhausted when picked up after more than an hour in the heavy seas. They were saved, they said, by life belts which they managed to seize before they were thrown into the water.

The first information about the catastrophe came from the lighthouse keeper at St. Gildas Point. He saw the squall strike the steamer and overturn it and he immediately telephoned to Pornic for help.

Lifesavers put off at once for the spot where the St. Philbert went down and after they were on their way the keeper phoned the news to St. Nazaire.

Even after the receipt of this news the report that the steamer had sunk was discredited here. It was only after the first of the survivors reached the shore that the reality of the catastrophe was accepted.

Drowned Women Found.

The operating company continued to insist it was impossible for the St. Philbert to sink at this point where the water is shallow and navigation is protected by Noirmoutier Island. The company issued a statement at 11:40 p. m. saying that the vessel was ashore between St. Gildas Point and Pornic.

One of the survivors, an Austrian named Silanek, was picked up by the tug Pornic which was sent out from St. Nazire. The other survivors were rescued by a lifesaver's boat. The boats also recovered the bodies of four of the passengers. Three of the bodies recovered were those of unidentified women.

A hope that the loss of life might eventually be less than at first estimated was given by a report that many of the passengers left the steamer at Noirmoutier Island to wait for better weather.

Hope for Reduced Estimate.

The excursion was a private one, conducted by a cooperative society of Nantes.

Rough seas were encountered on the way to the island and many of

NEWS of SUBURBAN Washington and the Surrounding States

Appears on Pages 2 and 3 Today

the passengers, especially women and children, suffered greatly from seasickness.

It is possible to reach the mainland at low tide, for about an hour or so, over an ancient causeway, and the hope was held that many of the sick passengers might have planned to take this means of crossing, and left the boat with that in mind.

It was pointed out, however, there were enough on board when the squall struck to capsize the craft when they rushed to one side.

The survivors were taken to a hospital tonight.

The waters around Nantes and St. Nazaire on the northwestern coast of France are familiar to American soldiers, many of whom disembarked during the World War at the port of St. Nazaire. The town is a maritime and industrial center with a population of some 35,000. It is on the regular tourist routes out of Nantes.

The accident to the St. Philbret came while the steamer was on the Nantes-Noirmoutier run. St. Philbert founded a monastery at Noirmoutier about 680 A. D. It was destroyed by the Normans in the ninth century.

St. Nazaire is the seventh seaport of France, and has an extended harbar, which was improved during the war. Along the water front are quays built especially to receive the American expeditionary forces, which landed there in 1917.

At Noirmoutier are a number of ancient churches, includinng the abbey and tomb, now empty, of St. Philbert.

2 Drowned, 2 Rescued In Ferry-Launch Crash

New York, June 14 (A.P.).—Two men were drowned and a man and woman were rescued late today when their motor launch was wrecked in collision with a municipal ferryboat off Clason Point.

The ferry Elmhurst, operated between Clason Point and College Point, hit the small power craft Ada Iola as the ferry was leaving its slip, loaded with passengers. Andrew Beck, 36, and Edward Walsh, were swept under the ferry and vanished.

HELPLESS NAUTILUS ASKS HELP OF NAVY

Continued from Page 1

called from mid-Atlantic for help. The battleships Arkansas and Wyoming raced to the rescue upon receiving feeble distress signals, only to find on arrival that the sea was running so high that it was impossible to get a line to the submarine.

A radio message from Rear Admiral Clark C. Bloch after dark said all was well on board and that weather and sea conditions had been bad but were improving. He added the battleships were still waiting until conditions would permits them to take the undersea ship in tow, probably for Queenstown, Ireland.

Navy men here expected little difficulty would be enctountered once it became possible to get a line to the submarine. They pointed out the danger of being lost overboard if a member of Wilkin's crew ventured out of the conning tower to secure lines during the storm.

The Nautilus, in which Wilkins hopes to reach the North Pole by navigating beenath the ice, had been running into increasingly heavy seas since leaving Provincetown, Mass., June 4.

A cracked cylinder caused failure of the starboard engine, an oil burner, Saturday, and the craft was forced to proceed on its port engine alone at about 8 knots, under good weather conditions.

Rough water Saturday night and yesterday, however, coupled with failure of the batteries, made the position of the Nautilus so grave that she was forced to call for help.

Repair at Sea Doubted.

Navy men here said that while the Armansas and Wyoming are equipped to make many kinds of mechanical repairs, it apparently proved impossible to put the Nautilus' starboard engine in shape without putting into port.

They added that Admiral Bloch evidently had decided to take the submarine to Queenstown because the battleships were scheduled to put in there and because the necessary facilities for repairing the cylinder might be available at the Irish port.

Aboard the Nautilus, in addition to Wilkins, are Capt. Sloan Danenhower, an experienced undersea navigator who received his training in the United States Navy, and seventeen others, all except one of whom are former Navy men.

Before the Nautilus set out, veteran submarine men aboard declared the Atlantic crossing promised to be "the toughest part of the whole trip."

Faces Difficulties in Open Sea.

They foresaw difficulties because a big submarine, traveling on the surface in midocean, is likely to become unmanageable in stiff wind. Below the surface, once she reaches the Arctic, they pointed out, the Nautilus will be in her natural element.

The vessel was bound for Lands End, England, when Wilkins planned to proceed to London, then to Bergen, Norway, for food, and to Spitzbergen, the take-off point for the plunge bereach the polar crust.

Barring a hurricane, no great difficulty was foreseen by Navy officers here in making the 1,000-mile tow to Queenstown. The work will be directed by Admiral Bloch from his flagship, the Arkansas, which is commanded by Capt. P. W Foote. Capt. Benjamin Dutton commands the Wyoming.

The battleships were bound for Europe with 975 Annapolis midshipmen on their summer cruise. They were only about 50 miles amay when their radio picked up distress signals. The S. S. Independence Hall was even nearer and stood by until the arrival of the battleships, which carry complete equipment for towing.

DAVIS HITS SLANDERS OF NATIONAL HEROES

Continued from Page 1

tions or our flag, for God's sake let them go back where they came from."

Mr. Byers emphasized in his talk that there is no place in America for any other flag but the Stars and Stripes and that America can not live unless it goes arm-in-arm; the flag and God.

To Honor Washington in 1932.

Betsy Ross stitched the first American flag, but George Washington did more than any other American in giving it a meaning and unfurling it over these United States, and in 1932 it will be our privilege to render honor to the memory of Washington, his loyalty and his greatness, Mr. Byers continued.

Call National 4205 when you place a Post Classified Ad.

Sinking of French Craft Recalls Other Tragedies

(Associated Press.)

The sinking yesterday of the excursion steamer St. Philbert, off St. Nazaire, France, came within a day of falling upon the anniversary of the loss of the steamer General Slocum, in New York, June 15, 1904. In that catastrophe 1,021 of the 1,331 passengers lost their lives.

The General Slocum took fire in the East River and her victims went to their deaths in view of thousands of persons on the Manhattan and Brooklyn shores.

A somewhat similar tragedy was that of the Eastland, in Chicago, on July 24, 1915. The Eastland, a large steel pleasure boat, capsized at her pier in the Chicago River and 812 persons perished of the 2,000 aboard.

When the river commission steamer M. E. Norman sank in the Mississippi near Memphis on May 8, 1925, 23 engineers and their guests were lost. The Norman was conveying delegates attending a convention in Memphis on a sightseeing trip.

There have been other great disasters to passenger ships, one of which was the sinking of the steamer Norge, June 28, 1904, off the coast of Scotland, in which 646 persons died.

On April 14, 1912, the White Star liner Titantic, on her maiden trip, struck an iceberg and foundered in mid-North Atlantic, carrying down 1,517 passengers and crew.

The Empress of Ireland, after collision with the Danish collier Storstad, May 29, 1914, went to the bottom with 1,024 persons.

On January 12, 1920, a French steamship went down in the Bay of Biscay, with a loss of 500 lives.

The Principessa Mafalda, when sunk by an explosion off Porto Seguro, Brazil, October 25, 1927, carried 314 persons to death.

The Vestris, on November 12, 1928, foundered in a storm off Virginia Capes, with a loss of 110 persons.

Better fortune attended the wreck of the steamship Harvard last Memorial Day when she went aground off Point Arguella, Santa Barbara, Calif. Her several hundred passengers and crew escaped, although the vessel lies a useless hulk on the shore.

CONFEDERATE FLAG BREAKS UP PARADE

Baltimore G. A. R. Veterans Refuse to March With Banner in Line.

Baltimore, June 14 (A.P.).—Members of the Grand Army of the Republic, Maryland's survivors of the Union forces of the Civil War, declined to march here today in a Flag Day procession because the Confederate flag was carried by a Boy Scout at the head of the column.

As the parade formed at the War Memorial the Confederate flag, with the Stars and Stripes and the flag of Maryland was placed in front. The aged veterans broke rank, stepped aside and returned to their homes. A member of the Legion of Valor comprised of decorated men of all wars also refused to march.

Gen. John R. King, a past national commander of the G. A. R., did not attend the ceermonies. He had written to Col. Harry C. Jones, in charge of the parade, that the flag of the Confederacy had no place in Flag Day ceremony.

"That flag," he said today, "represents the attempted destruction of the Stars and Stripes. It had no place in the line. I told Capt. George T. Beech, commander of the Maryland encampment, that I would not attend. What action he took, I do not know.

"It's the Daughters of the Confederacy who are always scratching open the wound. We didn't want any controversy. We're too old for that," he said. "But another protest of mine was that the Women's Relief Corps and the Daughters of Union Veterans were not among the organizations represented, and they are two of the oldest organiaztions growing out of the Civil War."

ARTIST DENIES AFFAIR WITH FAITHFULL GIRL

Continued from Page 1

who looked like her" at several places in Manhattan.

Family Remains Secluded.

Members of the girl's family remained secluded in their apartment in St. Lukes place today, refusing to see reporters or to discuss the case. At Long Beach, however, the usual Sunday throngs were increased by hundreds of the curious who wanted to know where the body was found.

Nassau County officials let it be known they were investigating to determine the family's source of income, although they declined to tell what bearing the information might have on the case. They have ascertained, it was reported, that the girl's stepfather, Stanley Faithfull, earned a fairly large salary until about eight months ago, and since then has been doing nothing.

Both the stepdaughters, Inspector King said, were dependent on allowances given them by Mr. Faithfull.

Policeman Injured In Making Arrest

Bowen's Hand Mashed by Trick Door When He Seizes Driver.

A traffic policeman off duty, aided by his brother, captured the man they were after, following a long chase on Conduit road last night, but the policeman received an injured hand at the end.

Private J. K. Bowen was riding with his brother, Edward, last night about 8 o'clock, when he said he noticed a truck with a Virginia license zigzagging its way to Washington. The two men gave chase, and the truck speededd up. In front of 4433 Conduit road the truck is said to have struck a parked car.

That ended the chase, but in making an arest, Private Bowen received a smashed hand, caught in the truck's door. Arthur William, 49 years old, of Fort Myer, Va., was booked on a charge of driving while drunk.

Road Builders Pick Detroit.

Detroit, June 14 (U.P.).—The American Road Builders Association has chosen Detroit for its international road show and exposition next January. More than 35,000 road builders are expected to attend the exposition, which will be featured by exhibits of large modern road-building machinery and equipment.

TEMPERANCE GOAL SET FOR TEACHERS

Virginia Sunday Schools Put Abstinence as Part of Major Program.

Special to The Washington Post.

Harrisonburg, Va., June 14.—Teaching of temperance and total abstinence was advocated as one of the major objectives of the Virginia Council of Religious Education tonight at the closing session of the fortieth annual State convention at the State Teachers College Resolutions condemned the forces of unrighteousness being organized throughout the Nation which seek to exploit youth with their subtle propaganda.

The motion picture theater was condemned for its distored presentation of life and disregard for sacred sanctities of home, church and state, held to be a source of moral degredation.

"If our children must attend the cinema," said the report, "let us carefully select only those pictures which are least harmful and most elevating until such time as our Christian civilization shall command universal reform in ths industry."

Closing feature tonight was presentation of a pageant directed by Prof. H. Augustine Smith, Boston University. This afternoon's program was devoted to hymn singing and pageantry, directed by Prof. Smith. More than 1,000 persons jammed the Teachers' College auditorium for this service.

Virginia Young People's Conference, held simultaneously with the Sunday school convention, concluded its session with a banquet last night. The council decided to increase its program of religious education, weekday schools of religious education and vacation Bible schools.

A resolution recalled that 46.2 per cent of the population is in the churches of the State and only 35.1 per cent enrolled in the Sunday schools. More than 1,300 delegates were registered over the four days, making the convention the largest in history, according to the Rev. Minor C. Miller, general secretary.

MIDWEST INVASION BEGUN BY HOOVER

Speaks in Indiana Tonight; Trip Held Important as Winning Support.

En Route With President Hoover to Indianapolis, June 14 (A.P.).—President Hoover headed into the Middle West tonight aboard a special train to present himself and his policies to the people of three States.

Boarding a special train at Orange, Va., the President retired early in preparation for the three busy days ahead. His suitcase carried three speeches to be delivered in as many days in Indiana, Ohio and Illinois.

The Chief Executive and Mrs. Hoover came to Orange by automobile from their fishing camp in the nearby Blue Ridge Mountains, where they had spent the week-end. Their son, Allan, accompanied them. The special train was made up at Washington and most of the President's party boarded it there.

Early tomorrow at Charleston, W. Va., the President will welcome aboard his train Gov. Conley and Senator Hatfield and other Republican leaders. They will accompany him to Huntington.

This invitation to the party chieftains of West Virginia strengthened the hopes of some Republican managers that Mr. Hoover's visit to the Middle West would give an opportunity for repairing some of the Democratic damage of the last congressional election in this region preparatory to the presidential campaign next year.

It was arranged that the train be put on a siding for several hours during the night so that the President might rest more comfortably and drop more easily into the scheduled fixed for tomorrow.

Speaking tomorrow night at Indianapolis before the Indiana Republican Editorial Association, he will be afforded a platform for a discussion of policies which political leaders are awaiting with interest.

Tuesday afternoon Mr. Hoover will join Calvin Coolidge at Marion, Ohio, for the dedication of the memorial to Warren G. Harding, leaving immediately for a brief visit at Columbus.

Reaching Springfield, Ill., early Wednesday, he will go before the Illinois Assembly and that afternoon rededicate the Tomb of Abraham Lincoln.

The trip into the Middle West follows closely the boom for Mr. Hoover sounded by Cabinet members and some party leaders before the conference of young Republicans at Washington.

Because of this, Republican workers are inclined to attach some significance to the tour, although the President announced the speaking engagements two months ago.

Daylight trips will be made across much of the territory by the presidential special. It will travel across West Virginia, a corner of Kentucky and southern Ohio in going to Indianapolis tomorrow. The train is to reach the Indiana capital late in the afternoon.

After spending tomorrow night as the guest of Gov. Leslie of Indiana, Mr. Hoover will journey Tuesday morning to Marion, reaching there just in time for the ceremonies.

From Columbus, Ohio, he will travel back across Indiana to Springfield by night. Leaving Springfield Wednesday evening, the President will reach Washington late Thursday afternoon.

A severe electrical and rainstorm swept the Rapidan camp last night and the rain continued throughout most of today, but no particular damage was reported.

Procession Is Staged, Despite Papal Order

Nicastro, Italy, June 14 (A.P.).—A procession in honor of St. Anthony of Padua was held here today in spite of the order of Pope Pius XI prohibiting outdoor church processions.

Members of the clergy did not participate, however, nor were church objects carried. A group of carabinieri came from Catanzaro and policed the town, but there were no disorders.

Search for Man's Body In Potomac Is Pushed

Dragging and searching operations for the body of Chester Partello, 25 years old, of 1626 G street southeast, believed to have been drowned Saturday when a boat capsized in the Potomac River near Indianhead, Md., continued at a late hour last night, but little hope was held for its recovery, as it was thought the body had ben carried several miles downstream.

Two other occupants of the boat, Fenton J. Parker and Freddie O'Keefe, were rescued by employes of the Naval Powder Base nearby. According to witnesses of the accident, Partello and O'Keefe were changing places in the boat when it suddenly overturned.

SLEEP DRUG BLAMED FOR WOMAN'S DEATH

Autopsy Ordered to Learn if Mrs. Hall Meant to End Her Life.

Mrs. Mildred Hall, formerly of Petersburg, Va., died in George Washington University Hospital yesterday afternoon from the effects, police say, of a large quanity of sleep-inducing drug. The woman, who was about 40 years of age, was taken to the hospital Saturday morning from the Ambassador Hotel where she was found in her room in a comatose condition.

Pending an autopsy Coroner J. Ramsay Nevitt refused to issue a certificate in Mrs. Hall's death. The coroner said he desired the findings of an autopsy before he would certify as to whether the death of the woman was by self-intent or not.

Police, who were not informed of the woman's critical condition at the hospital until after midnight Saturday, said Mrs. Hall recently attempted to take her life by slashing her wrists. This effort was frustrated by friends, police said.

Papers found among Mrs. Hall's effects showed that she had a sister, Mrs. James Bowery, living in Colonial Heights, Petersburg, Va. When a blood transfusion was decided upon by hospital physicians in an attempt early yesterday to bolster the woman's ebbing strength, police here wired the sister for authorization to arrange for the transfusion. Two hours after she died they received a telegraphic reply signed by the sister which said, "Impossible to render aid in such a case."

It was said at the Hotel Hamilton that Mrs. Hall had been living at the hotel for several weeks, but little else was known about her.

Explaining the delay in informing police of the case, Dr. Maurice Portas, of the George Washington staff, who accompanied the ambulance which took Mrs. Hall to the hospital, said he was "too busy" administering to the ill woman.

COMMUNIST BANDS MASSACRE CHINESE

Continued from Page 1

loyalty to the government. He telegraphed Kang Ching-Wei, leader of the Canton rebellion, that he personally was leading his army against the southern capital.

Chen, when he returned from Japan, rejoined his two divisions of troops in Kiangsi Province. In return for payments from both the Nationalist and new insurgent governments, he was supposed to remain neutral, using his army only against bandits in that province. Later, however, he was reported to have sent a representative to Canton. The announcement followed that his troops would defend Swatow, a southern stronghold.

Chen's army was reported at Sinfeng in southern Kiangsi. Southern leaders were taking precautions at Shiuchow lest he take that route to Canton.

Canton leaders probably will not declare war until they are assured of support from the north.

ALEXANDRIA WATER SUIT UP WEDNESDAY

Hearing at Richmond Will Be Resumed After Delay Since May 5.

THE WASHINGTON POST BUREAU,
907 Prince St., Alexandria, Va.
Phone Alexandria 523.

Hearing of the suit of the Alexandria Water Co., which seeks to increase rates for water in the city and environs, si to be resumed Wednesday before the State Corporation Commission in Richmond, after having been postponed May 5, when Clarence H. Dickie, attorney for the water company, was taken ill.

Commonwealth Attorney Albert V. Bryan and City Attorney Carl Budwesky will represent the City of Alevandria.

Mrs. Fanny F. Ballenger, widow of Thomas W. Ballenger, died Saturday at the home of her son, John H. Ballenger, 223 La Verne avenue, Del Ray. Funeral will be held at 10:30 o'clock this morning at the home, and burial will be at Hamilton, Loudoun County, Va. The deceased has made her home the last 4 years with her son John, and is survived by two other sons, Cleveland Ballenger, Round Hill, and Rodney Ballenger, Leesburg. Fourteen grand children and 21 great-grand children also survive.

Funeral for Wade Hammil, 62 years old, of Occoquan, Va., who died in Alexandria Hospital after a long illness, will be at 1 o'clock this afternoon at the Wheatly Funeral Home, 809 King street, conducted by the Rev. Dr. E. V. Regester, of the Methodist Episcopal Church South. Burial will be in Glenwood Cemetery, Washington.

Mrs. Catherine Bastow, aged 90 years, died Friday night at her home in Murray avenue, Virginia Highlands, and the body was brought to Cunningham Funeral Home, 809 Cameron street. Funeral will be at 2 o'clock this afternoon at the Oakton Methodist Episcopal Church. Burial will be in Aakton Cemetery.

A young man, aged 19 years, who gave the name of Carrigan, from North Carolina, was brought to Alexandria Hospital yesterday morning with a broken knee as the result of jumping from a freight train, it was stated.

RIVAL OF COAL UNION PLANS NEW STRIKES

Continued from Page 1

be held at Moundsville, W. Va., across the Ohio River tonight. Plans were also drawn to picket the Constanso Mine on the West Virginia side tomorrow.

During the picnic two constables entered the ground but left immediately as the crowd heckled them. They were not molested, however.

Foster told the strikers that miners in Illinois and western Pennsylvania were looking to the success of the Ohio and West Virginia movement with a possibility the strike might be extended to those States. He said the National Miners Union will make every effort to prevent Pennsylvania officials from attempting to reestablish the United Mine Workers as a labor unit in that section.

BREUNING IS BACKED BY CENTRIST PARTY

Continued from Page 1

the party's resolution to support the chancellor was its answer to those who, by balking at the decrees, were invoking "a policy of catastrophe."

"The reparations are unbearable," he said, "and we are all agreed that the Young plan needs revision, but the question remains, How can it best be done?"

The minister ended by appealing to the world to "keep its head" on the question of Germany's financial stability, asserting that the recent events were a natural reflection of the unsettled condition of Europe.

"If commonsense were used all around," he said, "tranquility would be restored in short order."

GOVERNMENT SPURS DRIVE ON GANGMEN

Continued from Page 1

ment's campaign against Capone cohorts, that all the praise heaped on him for the dogged pursuit of the gangsters should be shared with the eight members of the special unit. They were the men on the firing line.

Seven of the eight, the pick of prohibition agents from all over the country, remain anonymous for various reasons. Heading the small group which braved gangland to evolve a denouement which has brought more than a whisper that "Capone is through," is 28-year-old Eliot Ness, University of Chicago graduate.

These young men, all college trained, whose average age is but 30 and whose average annual salary is $2,800, rejected proffers of amounts far in excess of their year's wages that they might continue to build up the Government's case.

Its bribes ignored, gangland tried the gun. Ness himself was placed "on the spot" several times but escaped. Mafia leaders on one occasion sent Mike Picchi to ambush him and a companion. Only because Ness was quicker on the draw did the Government men escape. Picchi was overpowered, arrested and convicted.

Intimidation likewise was essayed. A hoodlum emissary attempted to frighten Ness into inactivity by telling him that evidence had been procured which would reveal the agent as having obtained his job under false pretenses. Offers of as much as $2,000 a time for others of the small band to move a couple of blocks away to permit movements of beer trucks were almost commonplace.

But the hunt went on. Telephone wires were tapped, the liquor industry of the gang bailiwick in Chicago Heights was cleaned up, and finally big stills of the Capone mob in this city were "knocked over" in quick succession.

The evidence accumulated. Ness and his associates last week saw the fruition of their efforts—the indictment of Capone and 68 members of his syndicate on charges of conspiracy to violate the prohibition law in 5,000 instances over a period of ten years.

That is reward enough for the "untouchables."

VIRGINIA U, INSTITUTE ROUND TABLE LEADERS

Above are shown those who will play leading role s in the Fifth Institute of Public Affairs to be held at the University of Virginia from June 28 t o July 11. They are men of wide knowledge in the subjects to be discussed.

RED 'PERIL' REMEDY SUGGESTED BY WOLL

Continued from Page 1

wage is but a pittance of $1,308 a year as we take of our million dollar reserves and brilliantly executed skyscrapers."

Woll further proposes that the civic federation summon the American Industrial Congress, composed of representative American Industrialists to estimate America's probable commercial and industrial growth for the next ten years and create control machinery which would avoid future economic insecurity.

Preliminary meetings probably will be held before the main congress for which no dates have been set.

SPRING SUITS
CUSTOMIZED BY
HICKEY-FREEMAN

$60 Suits $45.00 — $75 Suits $56.25
$65 Suits $48.75 — $85 Suits $63.75
$70 Suits $52.50 — $100 Suits $75.00

This clearance embraces our regular stocks of three-piece and four-piece Spring Suits.

Formal Clothes, Tropical Suits and Blue Suits are not included in this offering.

Goldheim's
Apparel for Gentlemen . . . Established 1875
FOURTEEN HUNDRED AND NINE H STREET

CLEARANCE
Prices Sharply Reduced
SPORTSWEAR silk, linen, knit. From $25
PYJAMAS . . . . negligee . . . . . From $25
SHOES . day, evening, sport . From $12.75
HATS $5 $10 $15
COATS — — SUITS
DARK COLORED DRESSES
AT COST AND BELOW
Hickson
1215 Connecticut Ave. N.W.

never too WARM never too COLD
Your drinking water is kept at the ideal temperature ALL DAY!
A water cooler modern as electricity — convenient as electricity — quiet—efficient —economical as electricity!
It operates for a few cents a day. Ask us about our attractive rental plan!
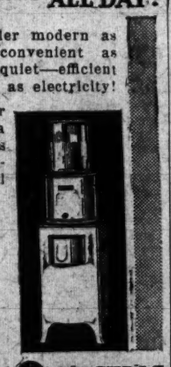
GENERAL ELECTRIC
BOTTLE WATER COOLERS
AND
PRESSURE WATER COOLERS
National Electrical Supply Co.
1328-30 New York Ave. N.W./ National 6800

SPECIAL NOTICES
Window SHADES: Floor Coverings; SCREENS; prompt econ. serv. KLEEBLATT, 11th and H nw.; Linc. 0679.

7 day Cruise
$75 BUFFALO CHICAGO (MILWAUKEE)
AND RETURN
Including Meals and Berth
S. S. Tionesta
Sailing every Friday night
Stopping at other principal ports
8 Day Cruise Buffalo-Duluth and return $90
S. S. Juniata S. S. Octorara
Frequent Sailings
For Further Information
Apply any R. R. or Tourist Ticket Agency
or
GREAT LAKES TRANSIT CORPORATION
1403 Franklin Trust Co. Bldg., Philadelphia, Pa.
Rittenhouse 8534.

SCHOOLS AND COLLEGES.
BOYD Business University
Accredited Secretarial and Business Courses. Boyd and Gregg Shorthand. Diploma. Large Employment Agency. New Classes Now Forming. (Est. 15 years.)
1333 F ST. (Opp. Fox). Nat. 2342.

The Temple School, Inc.
Emphasizing Individual Instruction in Business and Secretarial Training
Enroll Now for Intensive Summer Courses
1420 K St. NA. 3258

SUMMER SCHOOL
Emerson Institute
1740 P St. N. W.
Day Eve. College Preparatory Boys Girls
Dec. 0551

National University Law School
Summer Term Begins
June 15, 1931, at 6:30 p. m.
Standard three-year course leading to degrees of LL. B., B. C. L. and J. D.
Graduate course leading to degrees of LL.M., M. P. L., S. J. D. and D. C. L.
All classes held at hours convenient for employed students

School of Economics and Government
Degree courses of collegiate grade offered in Political Science, Government, Economics, Psychology, History, Finance, Business and Languages.
Address Secretary
National 6617. 818 13th St. N.W.

It's Valuable!
P.A.

CURRENT EVENTS IN VIRGINIA AND MARYLAND

18 BOYS GRADUATED IN CHARLOTTESVILLE

Virginia University Faculty Members to Serve as Advisers Next Year.

Special to The Washington Post.

Charlottesville, Va., June 14.—Final exercises, marking close of the first session of the Charlottesville School for Boys, were held yesterday morning in the auditorium of the school at Huntley Park, near Frys Spring. Principal address was by Dr. Halstead S. Hedges, of the medical faculty of the University of Virginia. Eighteen boys were graduated.

Recipients of final awards were James Roe Jarman, John Richard Morris, Harry Evans Dinwiddie, jr., John Irving Payne, Edward Mason, Julian Mason, Robert Francis Ritchie, Wilson Yowell, Claude Clark Robertson, Thornton Nelson, John Page, Downing Lemuel Smith, William C. Battle, William Massie Smith, Carl Lang, James Edward May, William M. Timberlake and Henry Jenkins Clemons.

The school was founded and is headed by Robert S. Osborne, of Ithaca, N. Y., and enrollment in the last session was 75. It draws students almost exclusively from the university and Charlottesville area.

Addressing the student body, Headmaster Osborne announced that three prominent members of the university faculty, Dean J. M. Page, Prof. Stringfellow Barr and Harry Clemons, librarian, had been named as an advisory board for the next session. They will give advice and guidance to the school, aid in selecting faculty members and have general supervision of the curriculum.

Several masters' positions at the school are held by university graduates, and next session a program of enlargement includes an increased teaching staff. Thirty-five boarders are expected, and it is planned to build new classrooms, turning the old academy exclusively into dormitories.

Charles Melton Weds Miss Crampton.

Charlottesville, Va., June 14 (Special).—Charles Louis Melton, son of Mr. and Mrs. C. H. Melton, of this city, and Miss Janice Anna Crampton, of Baltimore, were married at 3:30 o'clock yesterday afternoon at the parsonage of the Hinton Avenue Methodist Church, the ceremony being performed by the Rev. J. W. Bouldin.

DIED

BARNETTE—On Friday, June 12, 1931, BLANCHE, beloved wife of the late William Alexander Barnette, and mother of Edna M. Barnette. Funeral from her late residence, 1011 M street northwest, on Monday, June 15, at 9 a. m., thence to Immaculate Conception Church, Eighth and N streets northwest, where mass will be offered at 9:30 a. m. for the repose of her soul. Interment at Mount Olivet Cemetery. Service by Chambers.

BARNETT—On Sunday, June 14, 1931, at his residence, 1361 Irving street northwest, DAVID BARNETT. Remains resting at the S. H. Hines Co. funeral home, 2901 Fourteenth street northwest. Notice of funeral later.

CLARK—On Saturday, June 13, 1931, at her residence, 1650 Harvard street northwest, FLORA BARTON, wife of Samuel C. Clark, and mother of Kenneth W., Elizabeth R., and Robert B. Clark. Remains resting at the W. W. Chambers Co. funeral home, 1400 Chapin street northwest. Interment Tuesday morning, June 16, in Arlington National Cemetery.

ENGLISH—On Friday, June 12, 1931, at 11:50 p. m. at Georgetown University Hospital, NELLIE ENGLISH, beloved sister of Mrs. Katherine Garvey. Funeral from the W. W. Chambers Co. funeral home, 1400 Chapin street northwest, on Tuesday, June 16, at 8:45 a. m., thence to Holy Trinity Church, where mass will be offered at 9:15 a. m. for the repose of her soul. Relatives and friends are invited. Interment in Mount Olivet Cemetery.

FERGUSON—On Saturday, June 13, 1931, at her residence, 3156 Eighteenth street northwest, ELLEN FERGUSON. Funeral from the S. H. Hines Co. funeral home, 2901 Fourteenth street northwest, on Monday, June 15, at 9:30 a. m., thence to the Shrine of the Sacred Heart, where mass will be said at 10 a. m. Interment Fort Lincoln Cemetery.

FRANKLIN—On Saturday, June 13, 1931, at his residence, 1631 Euclid street northwest, NELSON, beloved husband of Zora Franklin and father of Mrs. Electa McCombs and Lafayette Franklin. Funeral from the parlors of Almus R. Shearer, 1623 Connecticut avenue, on Tuesday, June 16, at 2:30 p. m.

GIBBONS—Suddenly on Sunday, June 14, 1931, at Georgetown Hospital, WILLIAM A., beloved son of Frank A. and Nellie Saffell Gibbons. Funeral from his late residence, 1200 Delafield place northwest, on Tuesday, June 16, at 8:30 a. m. Requiem mass at St. Gabriel's Church at 9 a. m. Relatives and friends invited. Interment Mount Olivet Cemetery.

FUNERAL DIRECTORS

JAMES T. RYAN
317 PA. AVE. SE. Atlantic 1700.

WM. H. SARDO & CO.
412 H ST. NE. Phone Lincoln 0524.

ESTABLISHED 1876.
JOHN R. WRIGHT CO.
1337 10th st. nw. Phone North 0047.

J. WILLIAM LEE'S SONS
FUNERAL DIRECTORS.
CREMATORIUM
332 PA. AVE. NW. NATL. 1384 & 1385.

CHAS. S. ZURHORST
301 EAST CAPITOL ST. LINCOLN 0372.

P. J. SAFFELL
733 5th st. nw. Natl. 0537.

WILLIAM J. NALLEY
Original Successor to Thos. E. Nalley & Son
Li. 0480, At. 0378 522 8th St. S.E.

Frank Geier's Sons Co.
1113 SEVENTH ST. NW Telephone
Modern Chapel NATIONAL 2473

Clyde J. Nichols, Inc.
4200 9th St. N.W. Col. 6324.

THOS. S. SERGEON
1011 7TH ST. NW. Telephone Natl. 1090

AMBULANCES
Best in Town. $4.00
Local Call....
Call
Chambers Co. Col. 0432

FUNERAL DESIGNS

GUDE BROS. CO., Florists
1212 F STREET. National 4216.
APPROPRIATE FUNERAL DESIGNS.

GEO. C. SHAFFER 900 14TH ST. NW
Expressive Floral Emblems. Phone
Moderate prices Open eve. & Sun. Nat. 0106

FLOWERS
For Funerals
By Wire Anywhere
Blackistone
1407 H St. N.W.
Nat'l 4905

1,600 Youths Begin R. O. T. C. Courses

Carlisle Barracks, Pa., Has Largest Enrollment; Fort Meade Next.

Special to The Washington Post.

Baltimore, June 14.—Processing of students at eight Army posts of the Third Corps Area, composed of Pennsylvania, Maryland, Virginia and the District of Columbia, marked the opening of the annual six weeks' of summer camp training for more than 1,600 members of the Reserve Officers Training Corps.

By reason of the special facilities afforded, enrollment at many posts will include students from institutions outside the Third Corps Area. Carlisle Barracks, Pa., with 502 enrolled, all taking medical courses, is the largest R. O. T. C. camp.

Fort George G. Meade, Md., with 417, chiefly Infantry, but with some Signal Corps students from both the Third and the Fourth Corps Areas, ranks second in point of numbers. Other posts in the order of scheduled attendance and type of units follow: Fort Monroe, Va., 233 Coast Artillery Corps; Fort Humphreys, Va., 223 Engineers; Edgewood Arsenal, Md., 100 Chemical Warfare; Fort Hoyle, Md., 63 Field Artillery; Fort Hunt, Va., 51 Infantry (colored); Fort Myer, Va., 32 Cavalry.

SPEAKER OUTLINES DUTY OF EDUCATION

Virginia University Class Is Told New Life Must Chart Its Own Course.

Special to The Washington Post.

Charlottesville, Va., June 14—It is the business of true education to emancipate mankind of both past and present, so that it may preserve the good life unchanged by the tyrannies and bigotries of the past and the hysteria of the present, said Dr. Reinhold Niebuhr, of Union Theological Seminary, New York, and editor of the World Tomorrow, in the baccalaureate sermon at the University of Virginia this morning.

"A new generation must bring forth things new. The traditions of the fathers may have been applicable to their own day, but the atmosphere of modern culture and modern civilization demands new attitudes," the speaker said, discussing "Things New and Old."

The fathers were individualists, he asserted, adding that we are living in a day in which we must seek happiness in terms of social solidarity with our brothers. The fathers were parochial. The customs of their groups, racial, national and social, determined their standards of living; in our kind of a world we must learn that what is different need not be inferior, he said, explaining that "bigotry of every kind, racial, religious and moral has become a peril in the world in which people of such varying background have been thrown into intimate association."

"Perhaps there are no insights which depend so much upon the past as religious insights. This does mean that religion must not be adjusted to the world of modern culture. But religion is poetry which must be refreshed constantly by the insights of poetic ages in which analytic intelligence had not yet destroyed the vigor and robustness of the poetic imagination."

Annapolis Elks Sponsor Ceremonies of Flag Day

Special to The Washington Post.

Annapolis, Md., June 14.—Annapolis Lodge of Elks sponsored a program of patriotic exercises today in observance of Flag Day. The ceremonies were held on the campus in front of the State Capitol, United States Senator Millard E. Tydings, of Maryland, orator of the occasion, speaking from the portico of the building.

A number of Elks from other lodges in the State joined their local brothers for the celebration. Gov. Albert C. Ritchie was among the distinguished guests. The Naval Academy Band furnished a stirring program of patriotic music and flag ceremonies of the lodge were a feature of the observance.

DIED

GRAY—On Saturday, June 13, 1931, at her residence, Forestville, Md., NELLIE C., the beloved wife of R. Atwill Gray, aged 34 years. Funeral from the Episcopal Church, Forestville, Md., on Tuesday, June 16, at 3 p. m. Relatives and friends invited.

HAMILTON—Departed this life, Saturday, June 13, 1931, at noon at Carsons Hospital, CLARENCE HENRY, husband of Mayme Hamilton and beloved father of Sylvester Hamilton, and son of William Hamilton; brother of Mary Raime and Louise Hamilton. Funeral from his late residence, 1621 First street northwest, on Tuesday, June 16, at 9 a. m., thence to Holy Redeemer Church, New York avenue and New Jersey avenue northwest. Interment Mount Olivet Cemetery.

HANCE—A special communication of Hope Lodge, No. 20, F. A. A. M., is hereby called for the purpose of attending the funeral of our late brother, WILLIAM S. HANCE, on Tuesday, June 16, 1931, at 1 p. m.
LOUIS R. BUTLER, Master.
Attest: PAUL B. ELCAN, Secretary.

LINTHICUM—On Saturday, June 13, 1931, BENJAMIN F., beloved husband of Lottie E. Linthicum, age 66 years. Funeral from his late residence, 717 K street northeast, on Tuesday, June 16, at 2 p. m. Relatives and friends invited. Interment Rock Creek Cemetery.

LINTHICUM—A special communication of Hope Lodge, No. 20, F. A. A. M., is hereby called for the purpose of attending the funeral of our late Brother BENJAMIN F. LINTHICUM on Tuesday, June 16, 1931, at 1 p. m.
LOUIS R. BUTLER, Master.
Attest: PAUL B. ELCAN, Secretary.

LOHRER—On Sunday, June 14, 1931, at Garfield Hospital, GEORGE L., beloved husband of Nanna Lohrer and father of Esther M. Lohrer. Funeral service at Hysong's parlors, 1300 N street northwest, on Tuesday, June 16, at 2 p. m. Interment at Rock Creek Cemetery. (Columbus, Ohio, papers please copy.)

LOVELACE—On Saturday, June 13, 1931, at Casualty Hospital, JAMES B., beloved husband of Stella B. Lovelace, aged seventy-four years. Funeral from Addison's Chapel, Seat Pleasant, Md., on Tuesday, June 16, at 10 a. m.

SCOTT—On Thursday, June 11, 1931, at Kansas City, Mo., MARY B., beloved wife of the late William F. Scott. Funeral from the chapel of Thomas S. Bergson, 1011 Seventh street northwest, on Tuesday, June 16, at 2 p. m. Relatives and friends invited to attend. Interment at Rock Creek Cemetery.

WALTER—On Saturday, June 13, 1931, at his residence, 1334 East Capitol street, HENRY SMITH, beloved husband of the late Virginia Carrie Walter. Funeral services at his late residence on Monday, June 15, at 9:30 p. m. Interment at Congressional Cemetery.

WATSON—On Friday, June 12, 1931, at her residence, 1066 First street northwest, ANNIE M. WATSON, beloved mother of Harry and Samuel D. Watson and Carrie W. Cassidy. Funeral services at Hysong parlor, 1300 N street northwest, on Monday, June 15, at 2 p. m. Relatives and friends invited to attend. Interment private.

ROSSLYN CITIZENS TO UNITE TONIGHT

Various Associations Will Be Consolidated Into One Organization.

ARLINGTON COUNTY BUREAU OF THE POST.
Tel. Cla. 509. Clarendon, Va.

Plans perfecting a citizens association embracing the entire Rosslyn precinct will be completed at a meeting tonight in the Woodrow Wilson School auditorium, Fort Myer Heights.

Sections to be represented in the association are Fort Myer Heights, Aurora Heights, Park Lane, Radnor Heights and Rosslyn.

The committee from the Fort Myer Heights Association, sponsoring the movement, consists of Robert E. Plymale, chairman; Fort Myer Heights; Homer R. Thomas, Aurora Heights; Dr. C. L. Shear, Radnor Heights; George A. Rucker, Rosslyn; and William B. Hann, Park Lane.

Mr. Plymale, president of the Fort Myer Heights Citizens Association, stated that much more can be accomplished by a large, active association than by several small associations and some that are not active.

Plymale said the meeting tonight will be in the form of a mass meeting. He hoped for full attendance, as officers will be elected.

John A. Spates, former chief, has been named general chairman of the committee on arrangements of the Cherrydale Volunteer Fire Department's annual carnival, to be held the week of June 22. Other members of the general committee are Frank Williams, Reese O'Neil and Oscar Doyle. Amusements and stands will be in charge of E. Smith, Frank Morner, Arthur Kidwell Edward Young, Tony Luzi, Carl Kavener, C. Shanks and John Malapina. The woman's auxiliary, headed by Miss Mazie Shaw, will have charge of the lunch stand and fish pond.

The Clarendon Fire Department responded to a call yesterday afternoon from Rosslyn, where they found an automobile on fire belonging to Mrs. C. L. Watkins, of Bethesda, Md. The damage was said to be slight.

The June term of Arlington County Circuit Court will convene today at 10 o'clock, with Judge Walter T. McCarthy on the bench.

More than 300 persons yesterday afternoon attended Flag Day exercises in the public park opposite the Clarendon Fire Department. The Rev. Perry L. Mitchell, pastor of the Clarendon Baptist Church, was the speaker. The exercises, held under auspices of the fire department, with Thomas R. Mechem, chairman, included community singing, led by Harold M. Brown, of Cherrydale, and music by the Old Dominion Band, of Ballston.

The Clarendon Volunteer Fire Department will open its annual carnival tonight in the park opposite the firehouse, to continue through the week. Proceeds will be applied to the building fund being raised to provide additional room for housing the equipment.

Dancing will be a feature each evening, in charge of Chief Herbert F. Smith. Members of the department in charge of the various stands are: Robert Baille and S. O. Krigbaum, candy; Winnard Caton, ice cream; M. Wunder, soft drinks; C. M. Austin, lunch; Stephen Childs, bingo game, and J. W. Saunders, paddle stand.

The Ashton Heights Citizens Association will meet at 8 p. m. tomorrow in the Woman's Clubhouse.

The Arlington-Fairfax Volunteer Firemen's Association will meet tomorrow night with the Jefferson District Fire Department at its firehouse in Virginia Highlands. Appointment of a superintendent of machinery and consolidation of the departments into one working unit will be discussed. Plans for the annual jubilee and convention also will be discussed.

The Men's Club of St. George's Episcopal Church will meet Thursday evening at the parish hall. All members are asked to attend, as business of interest to the welfare of the club will be considered.

The Progressive Woman's Club of the Ballston Christian Church will hold an all-day meeting Wednesday with Mrs. Otis Jarret at her home near Tyson's Crossroads.

Low Lamb Prices Make Virginia Farmers Losers

Special to The Washington Post.

Luray, Va., June 14.—The present price of lambs—the lowest in seventeen years—has cost the loss of thousands of dollars to farmers of Page County.

During the last winter farmers incurred heavy expense to increase their usual number of lambs for the spring and early summer market, believing that there would be a heavy demand on city markets.

All sheep folds were culled of scrub stock and breeding was to sires of prize-taking breeds. Improved sheep that were brought into this county within the last nine months have cost farmers thousands of dollars. The entire lamb output of some farmers have not brought as much money as was spent for the introduction of high-bred sires. Lambs are now bringing 6 and 7 cents on the market.

D.A.R. Chapter Unveils Tablet to Mrs. Cabell

Special to The Washington Post.

Lynchburg, Va., June 14.—A bronze tablet was unveiled to the memory of the late Mrs. Mary Virginia Ellett Cabell, at Point of Honor, her former home here, this afternoon under auspices of Lynchburg Chapter, D. A. R. Mrs. Cabell was born at this dwelling, which was formerly the home of the father of the late Senator John W. Daniel.

The tablet was presented by Mrs. C. L. DeMott, regent of the chapter, and accepted by Mrs. C. B. Keesee, State regent. The orator of the occasion was Judge Don P. Halsey, of the Circuit Court here.

Farmer-Banker Named to Board.

Martinsburg, W. Va. June 14 (Special).—W. A. Roush, farmer and banker, has been named a member of the Berkeley County board of equalization and review by the State board of public works, to succeed Lewis H. Thompson, this city, who declined to accept reappointment.

JUDGE JAMES HAY BURIED IN MADISON

Former U. S. Court of Claims Jurist Died on Friday; Had Noted Career.

Special to The Washington Post.

Madison, Va., June 14.—The funeral of Judge James Hay, retired, of the United States Court of Claims and a member of Congress from the Seventh Virginia District for 20 years, was held at his home here this afternoon.

Interment was in Cedar Hill Cemetery here, in the presence of a large crowd assembled for the services at the grave. The services were conducted by the Rev. Dr. K. J. Hammond, rector of Piedmont Episcopal Church.

Judge Hay died Friday night as the result of a cerebral hemorrhage four hours earlier. Although his health had not been of the best since his retirement from active service on the Court of Claims, December 1, 1927, his death came as a great shock to his family and his large circle of friends.

Noted Men Pallbearers.

The honorary pallbearers were: Judge E. K. Campbell, of Washington, D. C., chief justice of the Court of Claims during Judge Hay's service on that bench; Charles C. Carlin, of Alexandria, Va.; Judge George L. Browning, of the Virginia Court of Appeals; Dr. Joseph M. Heller, of Washington, D. C.; State Senator Hunter Miller, of Bedford, Va.; W. L. Early, of Wolftown, Va.; Lucio W. Hill, of Locust Dale, Va.; James W. Banks, of Orange, Va., and the following of Madison: Dr. Jesse N. Clore, E. T. Krider, N. G. Payne, T. C. Taylor, H. B. Fray, G. R. Thrift and B. S. Utz.

The active pallbearers were Joseph B. Fray, F. P. Smith, jr., S. H. Smith, A. H. Cave, W. W. Cave and G. B. Cave, all of Madison, except W. W. Cave, of Pulaski, Va.

Surviving Judge Hay are his widow, formerly Miss Eloise Cave, of Madison; four children, James Hay, jr., of Washington, D. C.; William Hay, of Madison, Va.; Mrs. D. C. Wade, of Beckley, W. Va., and Mrs. Randolph G. Page, of Fairfield, Ohio. The judge is also survived by nine grandchildren.

Had Distinguished Career.

Judge Hay had a long and distinguished career in public life, during which he was never defeated for any office. It embraced service as Commonwealth's attorney of Madison County, Member of the Virginia House of Delegates and the Virginia State Senate, member of the Democratic State committee, delegate to Democratic national conventions, member of the National House of Representatives from 1897 to 1916, during which he was author of the national defense act of 1916, and judge of the Court of Claims of the United States from July 15, 1916, until December 1, 1927. He resigned his seat in Congress to take the place on the bench.

He was educated in private schools in Virginia and Maryland, the University of Pennsylvania and Washington and Lee University, graduating from the last named in law in 1877. He was born at Millwood, Va., January 9, 1856.

Funeral Rites Are Held For W. Bernard Payne

Special to The Washington Post.

Charlottesville, Va., June 14.—W. Bernard Payne, well-known farmer residing near Crofton, Fluvanna County, died yesterday at the Martha Jefferson Hospital, this city. Burial rites were held at 5 o'clock this afternoon in Riverview Cemetery, the service being conducted by the Rev. C. C. Bell, pastor of the First Methodist Church.

Mr. Payne was a native of Fluvanna County, son of the late William J. Payne, and 48 years of age. He never married. Surviving are five brothers and two sisters—T. Lloyd Payne, of Crewe; Marvin Payne, of Palmyra; W. E., R. F. and R. M. Payne, all of this city; Miss Laura Payne, of Crofton, and Mrs. Vera P. Guiff, of Keswick, this county.

Near-Centenarians Gather for Worship

Service of 100 Years Ago Reproduced at Myersville Church.

Special to The Washington Post.

Frederick, Md., June 14.—Nearly 1,200 persons from parts of Maryland, Pennsylvania and other States attended the seventeenth annual Old Folks services in the United Brethren Church, Myersville, the Rev. B. F. Blubaugh, pastor, today. Hymns were raised by persons in the congregation, experiences were given and worship was conducted along lines of 100 years ago.

Ezra Baker, 99, of near Harmony, made the principal address. Others who spoke were Harry Reynolds, Hagerstown, 95; Daniel Lewis, Middleton Valley, 87; Thomas C. Rowe, a Civil War veteran, of Williamsport, 85; David Hager, Hagerstown, 86, and several others more than 85. James U. Gernand, 82, walked the longest distance to church, nearly 3 miles. Mr. Baker was presented with a bouquet of flowers in recognition of being the oldest man at the service; Mrs. Sarah Brane, Rohrersville, 91, received flowers for being the oldest woman. Mrs. Sarah Burton, 90, was the next oldest woman.

The original church was built in 1711 and was known as the Dutch Congregation. In 1786 when men carried flintlocks to protect their families against attacks by the Indians, another church was built on the site. This church was purchased by the present congregation in 1852. The church has in its possession the old tuning forks, formerly used by Francis Scott Key, author of "The Star-Spangled Banner," a former member of the congregation, to "raise" the singing.

Hill—Abell Wedding Solemnized.

Charlottesville, Va., June 14 (Special).—James Murray Hill, of Louisa, and Miss Ruth P. Abell, daughter of Mrs. Cornelia A. Abell, were married at 4 o'clock yesterday afternoon in the home of the bride's mother, at Ivy, the ceremony being performed by the Rev. F. Leslie Robinson, rector of Grace Episcopal Church, Clamont.

Monticello Scene Of Elks Flag Fete

Virginia Lodges Gather to Hear Talk Given by National Chief.

Special to The Washington Post.

Charlottesville, Va. June 14.—While new problems press upon our people daily, yet the things that Jefferson stressed, political equality, religious freedom and educational opportunity, remain the most important considerations, said Lawrence H. Rupp, of Allentown, Pa., grand exalted ruler of the Elks, speaking this afternoon at Flag Day celebration of the Virginia Elks Association at Monticello, home of Jefferson.

Several hundred Elks from Virginia lodges gathered at the national shrine for the service. Prayer was given by the Rev. L. L. Bowers, of Danville, chaplain of the State association. The song, "Land of Hope and Glory," was sung by the Elks Glee Club, of Lynchburg.

Holland D. Cock, of Hampton, related the history of the flag. Present at the service was Fred Harper, of Lynchburg, past grand exalted ruler.

CHRISTIAN ENDEAVOR SUNDAY IS BUSY ONE

Delegates at Thirty-seventh Convention at Winchester Attend Four Meetings.

Special to The Washington Post.

Winchester, Va., June 14.—Christian Endeavorers from virtually every section of Virginia, here for the thirty-seventh annual State convention, put in a strenuous day with four meetings today. Another program, almost as large, was scheduled for tomorrow.

Beginning with a fellowship service at 7 a. m. on the terrace of the First Baptist Church, the program continued with only intermissions for meals until tonight, when a great union meeting was held in the auditorium of Handley High School, city churches being closed for the evening.

Over 400 delegates are attending the convention, and their number was augmented by several hundred others who came for the day. Only accredited delegates were assigned to homes for the period of the convention, which closes Tuesday evening. Claude E. Barfield, president, Newport News, is presiding.

President's Annual Address.

Robert B. Crawford, vice president, Farmville, presided over the early service, at which the Rev. Vernon L. Phillips, president of Shenandoah College, Dayton, Va., was the principal speaker.

Mrs. W. B. Williams, publication superintendent, Richmond, presided over a quiet hour and life recruit breakfast at the George Washington Hotel. Warren Hoopes, general Pennsylvania secretary, West Grove, Pa., spoke on "Stewardship of Life." Delegates attended Sunday schools and churches of their choice, and numbers of the visitors spoke at morning services.

President Barfield delivered his annual message at a meeting this afternoon at Handley High School, reviewing progress of the State union for the past year, reports showing steady increase in membership and scope of work.

Chorus of 100 Heard.

The praise service was directed by the Rev. J. F. Morgan, Portlock. The devotional period was in charge of the Rev. Dr. L. A. Thomas, of Grace Lutheran Church, Winchester, and Floyd W. Haines directed a chorus of 100 voices. Past State presidents, officers and leaders in the convention were introduced.

"Christian Citizenship" was discussed at an open-air meeting on Handley campus by Dr. William Moseley Brown, Virginia Beach, president of Atlantic University. A large orchestra accompanied the convention chorus.

Tonight's mass meeting at Handley Auditorium was addressed by Charles F. Evans, international Midwest secretary, Chicago, on "Fellowship With Christ Winning Others." Prayer was offered by the Rev. W. L. Dudley, of the Church of Christ, Winchester.

West Virginia Farmers Look to "Picnic" Year

Special to The Washington Post.

Martinsburg, W. Va. June 14.—The eastern West Virginia farmer, turning philosophical, at least temporarily, in the face of surplus crops, is abandoning his normal hunt for money and is turning to diversions for himself and family this summer, Nat T. Frame, director of extension division, West Virginia University, Morgantown, said here today in concluding a trip into the South Branch Valley.

The year apparently will be a "picnic" season for the farmers, he said. With low prices, big crops and general economic depression confronting him, and with the knowledge that he and his family in any event will have plenty of food and fuel for the year, Director Frame found the farmers talking more pleasure than competition.

Lumber Firms' Claims On Park Sites Heard

Special to The Washington Post.

Charlottesville, Va., June 14.—The hearing of the claims of the Ward-Rue Lumber Co. and the Madison Timber Corporation for their holdings in the proposed Shenandoah National Park area was concluded yesterday before the board of appraisal commissioners, composed of J. F. Billingsley and L. M. Parmer, of Culpeper, and Joseph M. Samuels, of Orange.

The lumber corporation places the value of its holdings at approximately $1,200,000. Included in this is $40,000 for about an acre of land on which the Cabinet Camp is located adjacent to the Summer White House Grounds, which land was purchased by President Hoover, the corporation claiming the improvements thereon which it has had assessed at $10,000.

Miss Lucy K. Scott to Wed.

Lynchburg, Va., June 14 (Special).—Mr. and Mrs. James A. Scott, of this city, have issued invitations for the marriage of their daughter, Miss Lucy Kirkwood Scott, to Edward J. Hotchkiss, jr., which is to be solemnized the evening of June 27 at First Presbyterian Church.

WEST FALLS CHURCH FETE OPENS TONIGHT

St. James Catholic Carnival Will Be Continued Through Week.

FAIRFAX BUREAU OF THE POST.
P. O. Box 245, Fairfax, Va.
Phone Clarendon 2324-W-2.

Annual carnival for benefit of St. James Catholic Church at West Falls Church will open this evening on the lot adjoining the structure and will continue through the week. Special carnical attractions, dancing and refreshments have been planned.

Walter Von Herbulis is general chairman of the carnival, with William McCauley, secretary, and Thomas Probey, treasurer.

Committees in charge of the various attractions are: Eugene Shreve, David Patterson and Frank Crimmins, dancing; Joseph Enge and A. Gabriel, soft drinks; Mrs. Arthur Scheid and Mrs. Walter Von Herbulis, orangeade; Mrs. M. Fox, Mrs. David Patterson, Mrs. T. Johnson, Mrs. A. S. Worthington and Mrs. E. H. Schofield, refreshments; Otto Von Herbulis, Martin Cook, Arthur Scheid and Thomas Ballard, games; Mrs. John McCauley, Mrs. Harold Kennedy, Mrs. J. Beattie and Mrs. Daniel Brown, fancy work; John Laing and Thomas Probey, candy; Mrs. Charles Whalen, penny stand; J. O. Martin and Charles Whalen, registration.

At annual election of officers of the Kenmore Council, Daughters of America, at Andrew Chapel, Miss Louise Millard was advanced to junior past councilor and Alpheus Burgess to associate past councilor.

Mrs. Elsie Wood was elected councilor of the order. Others named were: Mrs. Mae Connor, associate councilor; Mrs. Frances Pierpont, vice councilor; Mrs. Nellie Jenkins, associate vice councilor; Mrs. Margaret Day, recording secretary; Mrs. Dorothy Berry, assistant recording secretary; Miss Helen Kidwell, financial secretary; Mrs. Catherine Leigh, treasurer; Mrs. G. Ashley Money, conductor; Mrs. Irene Caton, warden; Miss Emily Caton, inside sentinel; Mrs. Maude Ballenger, outside sentinel, and G. Ashley Money, 18-month trustee.

New officers will be installed at the first meeting in July.

Merrifield Improvement Association will hold its regular monthly meeting this evening at the home of Mr. and Mrs. B. F. Salisbury on the Lee Highway.

Women's Auxiliary of the St. Mary's Episcopal Church will meet this morning in the Parish Hall at McLean. The meeting will be followed by a luncheon and a meeting of the Ladies Guild of the church.

Sharon Chapter, Order of Eastern Star, will hold its regular meeting this evening in the Masonic Hall at McLean.

Evening Study Club, of Falls Church will meet this evening at the home of Mrs. Irene Marshall for its annual picnic supper.

Officers will be elected. A paper on "Modern Poetry" will be read by Mrs. Samuel H. Styles. The club will adjourn for the summer.

Meeting of the Northwest Citizens Association of Falls Church will take place this evening at the home of Mr. and Mrs. E. L. Jones.

Election of officers of the Laurel Rebekah Lodge will take place this evening at a meeting at the Odd Fellows Hall on Broad street, Falls Church.

Degree team of the Centerville Grange, of Oakton will meet this evening at a call issued by Miss Ludema Sayre, drill master.

Motor Truck Tax Held Highest of All

Virginia Operators Told Public Should Know More of Problem.

Special to The Washington Post.

Charlottesville, Va., June 14.—Pleas for better representation to the general public of the service value of motor trucks were made here last night by speakers at a meeting held under auspices of the Virginia Truck Operators Association. S. A. Jessup, of this city, presided.

A. G. Bell, jr., of Norfolk, secretary, pictured the motor truck as a tool of business, closely merged with other processes of business and as completely under the control of business as a factory machine. "The shipper-owner," said Mr. Bell, "has this tool at hand to help him keep down the cost of distribution, which is just as much a part of the price of anything we buy as the raw material that goes into it."

James V. Yarnall, of the National Automobile Chamber of Commerce, told the meeting that the motor truck pays the highest rate of taxes per dollar of assessed valuation of any property in this country, tangible or intangible, and that the motor truck paid in taxes in this State last year more than $3,625,000.

Changing Virginia Count Rule to Be Discussed

Special to The Washington Post.

Gloucester, Va., June 14.—Representatives of all counties within the First Congressional District of Virginia will meet here at Gloucester Court House June 18 to discuss proposed changes in the county government.

The meeting has been called by C. S. Towles, of Reedville, Va., district committeeman of the Association of Virginia Counties.

A Delicious Lobster Dinner, $1.50
72ND YEAR
Harvey's
FAMOUS RESTAURANT
Penn. Ave. at 11th St.

OPEN A CHARGE ACCOUNT
FINE MEN'S WEAR
EISEMAN'S, 7th & F

Are You Going to Europe . . . to the Mountains . . . to the Sea Shore? . . . Or Are You Going to Stay in Town or in the Country?

No Matter . . . We Have the
COATS

You will need at any time or place . . . and not only are they our famous models, well-cut and inspiring with their youth-giving lines, but

They are on sale at prices which mean exceptional savings . . . We are selling them at what would in most instances be cost to us . . . They are on sale for women, misses and juniors.

JULIUS GARFINCKEL & Co.
F STREET AT FOURTEENTH

Genuine Pearls
of the Orient—Cultured

GENUINE Cultured Oriental Pearls and "wild" pearls are identical in appearance, substance, color, quality and exquisite lustre. They are both produced by pearl-bearing oysters. Wild Pearls are obtained by chance. Cultured Pearls are obtained by scientifically cultivating the pearl-bearing oysters. You can now possess *Genuine Pearls* at prices no higher than for the better type of imitations.

Examine These
Genuine Cultured Oriental
PEARL NECKLACES
$75 $85 $100 $125
and more

B. Harris & Co.
F Street at 11th
Jewelers and Diamond Merchants for Over Half a Century

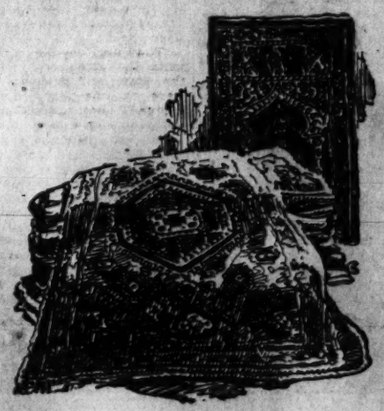

Discontinued Patterns
Gulistan Rugs
sharply reduced now
9x12 Size $98.50
formerly $125

Tomorrow and for a limited time Mayer & Co. offers these famous American-made Oriental-type rugs of luxurious silky sheen at greatly reduced prices. A chance for you to make a very advantageous purchase. Discontinued patterns.

8.3x10.6 size	$94	36x63 inches	$17
6x9 size	$65	27x54 inches	$10.50
4.6x7.6 size	$36	22½x36 inches	$6.75

Buy a Gulistan Tomorrow

MAYER & CO.
Seventh St. *Bet. D and E*

SCORES PURCHASERS AT WOODLAND BEACH

Fine Sunday Driving Brings Host of Lot Seekers to New Resort.

Scores of additional names were added yesterday to the long list of lot owners at Woodland Beach, the summer home development site recently announced by The Washington Post. The cool, cloudy weather was ideal for driving, and many took advantage of the fact to take a run out to the beach and investigate for themselves.

They found that reports they had received from friends and relatives as to the advantages offered by the site were not exaggerated, but rather had been minimized.

Of course, the chief feature in the heavy sale of lots at Woodland Beach, a sale which started in a big way the first day and which has continued in the same way since, is the price of the lots.

Every Lot Is $93.

Every lot at this resort site on South River, in Maryland, is priced at $93, and there is no chance to purchase a site for more or less money. However, the payment of $93 down to buy a lot is not necessary. All that is required before you are permitted to make your selection is the payment of $9 in cash together with the price of a subscription to The Washington Post. All the rest of the purchase price may be paid in monthly installments of $3.50.

When it is considered that Woodland Beach is close to water, where bathing, boating and fishing are offered to the prospective buyer; that the site is only 32 miles from Washington over good roads; that amusement devices for children already have been installed; that there is a community clubhouse built to be turned over to an association of lot owners, when formed, and that the price is right, it is no wonder that all Washington is hailing Woodland Beach as the coming summer colony of this vicinity.

Many Fine Locations.

If you did not get out to the Beach yesterday or have not visited the spot previously, that need not prevent you from securing one of the many fine locations still available. All you have to do is call The Post, where the "lay of the land" at the Beach will be carefully explained to you. You may make a selection and place your deposit on it. Then when you have an opportunity to visit the Beach and you find a location more to your liking, you may change.

Hundreds of Capital residents have taken advantage of this unusual offer. You are liable to be sorry if you do not follow in their footsteps. Call at The Post today and insure many delightful summers for yourself and your family.

MILITARY STRENGTH OF U. S. DISCLOSED

Continued from Page 1

puted on a daily average of 1,075, and were included in the Army's total forces, as was the Naval and Marine reserve daily average of 1,402.2 effectives, of whom 323.4 were officers.

Tables of the American naval ship strength were a repetition of those included in and annexed to the London Naval Treaty. America's total air armed forces, which were included in the Army and Navy total effectives as "integral parts," were placed at 27,324 officers and men. Of this total, the Army Air Corps consists of 13,155 effectives and the Navy of 14,169.

The total number of planes in the land, sea and air armed forces of the United States was placed at 1,752, including 965 Army planes and 787 naval planes. Six dirigibles, including 3 in the Army, 2 in the Navy and including the Los Angeles, limited by treaty to use for training, were listed.

The Army and Navy were said to have no air components capable of service without mobilization measures.

TO APPEAR FOR DRAMA GUILD

Arthur Ellis, Post Staff Photographer.

A group that will be seen in the Community Drama Guild's "Piper" to be given at the Sylvan Theater, June 17 and 18. Left to right: Seated; Anna Martha Galbraith, Margaret McDowell, Ruth Molyneaux, Mary Ellen Wager and Mae Weyrich. Standing, William Murray and Jane Elizabeth Hix.

WICKERSHAM CRIME SURVEY TO BE FINISHED JUST IN TIME

Continued from Page 1

reports can be delivered to the White House before the commission, as such, is automatically abolished.

It was explained that arrangements had been made whereby if the remaining reports are deposited at the Government Printing Office by July 1, they can be paid for out of commission appropriations. Under this plan the reports could be laid, piece by piece, before the President, even though the commission had ceased to exist.

Washington officials have been awaiting with considerable interest the contents of some of the remaining reports. One in particular will discuss "Governmental Lawlessness," investigations into which have been in progress for months by the commission's private investigators.

Others of the eight reports will deal with such subjects as "Crime Among the Foreign Born," the causes and cost of crime, the work of the police and the conditions of the Nation's prisons.

Chairman Wickersham acknowledges, however, that the studies initiated by the commission will not be finally completed for years. He named particularly the study of the courts, upon which the commission will make only a "progress" report. This will be carried on by an independent group.

Thus far, after 24 months of work, the commission has delivered to President Hoover four reports, upon one of which, the prohibition report, it spent the greater part of 20 months, and around which it erected a wall of secrecy seldom paralleled in official Washington.

Since it was laid before Congress last January it has been claimed as a victory by both sides of the controversy. Even President Hoover received it with qualified praise.

In his message to Congress he said he was in accord with the commission in opposing repeal of the amendment, but "saw serious objections to, and therefore must not be understood as recommending the commission's proposed revision of the eighteenth amendment."

Members of the commission recently have been willing to discuss this phase of its report more freely.

In the summary of the report, after declarations against repeal, Government sale of liquor, the saloon and light wines and beer, this phrase was used:

"Some of the commission are not convinced that prohibition under the eighteenth amendment is unenforceable * * *".

It was pointed out that the four members favoring further trial under this clause employed the double negative, while those favoring repeal or revision—seven of the eleven commissioners—said they believed the law unenforceable.

In others of its recommendations the commission said it believed there was "yet no adequate observance or enforcement," and recommended that the enforcement organization be built up to greater strength.

The first report of the commission, a preliminary statement on prohibition submitted in January, 1930, urged the since completed transfer of the Prohibition Bureau from the Treasury to the Justice Department, the creation of a unified border patrol, a strengthened padlock procedure and the broadening of the powers of United States commissioners.

A third report which appeared last April dealt with criminal statistics. It condemned as inadequate and often misleading the present methods of gathering statistics and asserted some Government departments used this method of making "the most favorable showing possible."

The most recently published report, one on prosecutions, aroused a storm of protest from the Senate. It asserted there was political interference in appointing Federal district attorneys and said the using of this office "as a reward for political activity is a serious menace to enforcement of law."

SCORES WILL TAKE PART IN 'THE PIPER'

Drama Will Be Presented in Sylvan Theater Wednesday and Thursday.

Numerous members of Washington dramatic, dancing and singing groups will take part in the outdoor presentation of "The Piper" by the Community Drama Guild Wednesday and Thursday at the Sylvan Theater on the Monument Grounds.

Production of the poetic drama by Josephine Preston Peabody has been directed by William F. Baker, assisted by Miss Esther Galbraith, Miss Carolyn McKinley, whose dance group will participate in the play, also has cooperated, as has Mrs. Edith H. Hunter, accompanist; Miss Evelyn Davis, as folk game director; Harold Snyder, scenic director, and Walter Pagan as song director.

Included in the cast of players are Murray Sheehan, Gifford Kirk, George Finger, Robert Chase, Charles Columbus, Gilbert Potts, Jack White, Richard Stringfellow, S. Allen Foster, Frank Megill, Clarence Gunther, William E. Bryant, Kent Dyer, Capt. Ray C. Montgomery, H. Eldred Wilson, Hester Walker Beall, Virginia Barrett, Ruth Molyneaux, Anne Ives, Eileen Fowler, Dorothy Stewart, Alberta Cissel, Bella Shapiro, George E. Rhine, Dorothy Howard, Elizabeth Sypher.

Several groups of singers, dancers and juveniles will also take important parts. The United States Marine Band, Capt. Taylor Branson conducting, will play special incidental music.

Tickets are on sale at T. Arthur Smith's, 1330 G street; A. A. A. headquarters, Seventeenth and G, and the office of the Drama Guild, Franklin Administration Building, Thirteenth and K. Community prices for chair privileges prevail; 50c and $1. Boxes are also available for both nights from Mrs. Fulton Lewis, Mrs. Charles T. Watson, the Drama Guild, and the agencies mentioned.

Credit Men Favor Trust Law Change

Better Foreign Business Predicted if Revision Is Realized.

New York, June 14 (A.P.).—The economic credit council of the National Association of Credit Men, announcing the results of a questionnaire sent to its membership, said today 70 per cent favored revision of the antitrust laws as a necessary aid to business.

Of those favoring revision, about 50 per cent favored changes because present statutes are "antiquated, obsolete and must be adjusted to fit present-day needs."

Some members said they foresaw improvement of American foreign trade if "business is not restricted as it is under the present enactment." Results of the survey are to be presented at the association's annual convention and the credit congress of industry in Boston June 22.

Wet Group Headed By Mrs. Roosevelt

Calls It Privilege to Be Identified With Fight on Prohibition.

New York, June 14 (A.P.).—Mrs. Archibald Roosevelt has been appointed national secretary of the Women's Organization for National Prohibition Reform, succeeding Mrs. Courtland Nicoll, who resigned last week before sailing to spend the summer in Europe.

Mrs. Roosevelt has been a member of the national executive committee and chairman of the junior committee of the New York State division.

"I have been fortunate enough to have had a part in the organization since the very beginning," said Mrs. Roosevelt in commenting on her appointment. "It has been a great privilege to know and work with the high-minded and public-spirited women who are giving unstintingly of their strength and time in order to rid our country of the evils which the present system of prohibition has brought about."

Librarians to Hear Prison Chief.

What librarians can do to increase reading opportunities for prisoners will be discussed by Austin H. MacCormick, assistant director of the U. S. Bureau of Prisons, before the Institution Libraries Round Table of the American Library Association June 25, at Yale University, New Haven, Conn.

Call National 4205 when you place a Post Classified Ad.

EDWARD J. STELLWAGEN, President

When You Travel

your funds are safest in Travelers' Checks. These are issued in convenient denominations; they are self-identifying; and they are cashable anywhere.

The Union Trust Company supplies its patrons with such checks, as well as with Letters of Credit when desired. Other services appealing particularly to travelers are Safe Deposit and Trust.

1½% paid on Checking and 3% on Savings Accounts

UNION TRUST COMPANY
OF THE DISTRICT OF COLUMBIA
SOUTHWEST CORNER FIFTEENTH AND H STREETS NORTHWEST

Read The Post's New Classified Ads

"THE OLD ORDER CHANGETH, YIELDING PLACE TO NEW"

Silence

is the Sign of an Up-to-date Refrigerator

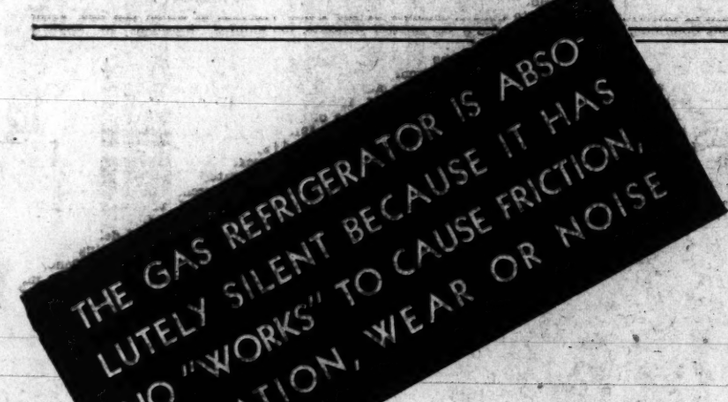

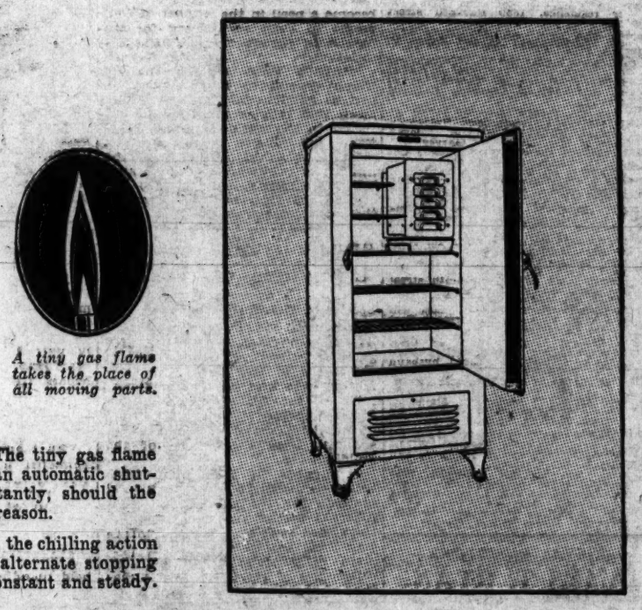

THE SENATOR—a roomy, beautiful Electrolux model—extremely popular for families of four to six persons.

A tiny gas flame takes the place of all moving parts.

WHO WANTS to buy a noisy automatic refrigerator today when for the same price you can get a modern gas refrigerator, entirely free from noise and moving parts?

This remarkable refrigerator never can grow noisy as long as you have it. It has nothing to wear loose within a year or two, nothing to vibrate and annoy.

And it costs less to use than any other kind of refrigeration—automatic or ice. SIX CENTS A DAY IS THE AVERAGE TOTAL COST IN WASHINGTON—and that covers both gas and water!

In Electrolux, a tiny gas flame and a tiny flow of water are the whole "works." They act on a liquid refrigerant which is hermetically sealed in rigid steel. This refrigerant is ordinary ammonia, little stronger than household ammonia. The tiny gas flame is completely protected by an automatic shut-off. The gas shuts off instantly, should the flame ever go out for any reason.

And, in the Gas Refrigerator, the chilling action is continuous. There is no alternate stopping and starting. The cold is constant and steady. Ice cubes freeze quickly.

FREE LIFETIME SERVICE. Because Electrolux has no machinery or moving parts to wear, become noisy, or need attention, it rarely requires service. But if some adjustment ever should be needed, our trained men are ready to give you prompt, efficient service. AND YOUR GAS COMPANY PROMISES YOU THIS SERVICE, FREE, FOR THE LIFE OF YOUR REFRIGERATOR!

TWO YEARS TO PAY, NO FINANCE CHARGES—For a short time only, you can have your Electrolux installed for a small down payment, with two years to pay the balance. Since there are absolutely no finance charges, this makes the payments average only $10 a month—and you'll save most of this because of the extremely low operating cost of Electrolux.

By all means, see Electrolux before you buy any other refrigerator. Come to any one of our showrooms. Then you'll realize why this automatic refrigerator is the choice of leading architects and builders—why it is in thousands of the finest homes and apartments all over the country.

There are eleven different household models to choose from. Prices are no higher than for other makes—$235 to $775, installed. For complete information by mail, write us, or phone NAtional 8280.

Our Chevy Chase and Columbia Heights Branches are open from 7 to 9 every evening except Sunday

Quick Facts

1. Free lifetime service.
2. Permanently noiseless.
3. Six cents a day average operating cost.
4. Automatic without moving parts.
5. Works continuously; no stopping and starting.
6. Maintains constant, steady cold.
7. Freezes plenty of ice cubes.
8. Refrigerant hermetically sealed in rigid steel . . . does not need renewal.
9. Dependable . . . no machinery to get out of order.
10. More than 150,000 already in use.
11. Two years to pay—no finance charges.

ELECTROLUX

THE *Gas* REFRIGERATOR

Washington Gas Light Company

WASHINGTON GAS LIGHT COMPANY
419 Tenth Street N. W.
3310 14th Street N. W.

ROSSLYN GAS COMPANY
15 Wilson Boulevard

GEORGETOWN GAS LIGHT COMPANY
Wisconsin and Dumbarton Avenues N. W.
5632 Connecticut Avenue N. W.

Tune in on Rudolf Schramm over WRC every Thursday and Saturday evening at 10 o'clock

The *"completely balanced"* Electric Refrigerator

Westinghouse Refrigerator *for* Newlyweds

in small apartments and small homes

See it before you buy any refrigerator

$190

Delivered and installed in Washington area.

Make no commitments of any kind until you have seen this "small-family" Westinghouse Refrigerator. Contains more shelf space than any refrigerator of its size. It's a Westinghouse *"Completely Balanced"* refrigerator, too; from its Broom-high Legs to its conveniently flat Buffet Top. Makes plenty of ice cubes. Also delicious frozen desserts, salads and frosted beverages. And, with it, you can *save*, positively save, from 50 to $150 each year as compared to less modern equipment.

Make a small down payment. Divide the balance over 12, 18 or even 24 months as you prefer. Why be old-fashioned when it costs less to be modern? See us for proof of this surprising economy before you buy *any* refrigerator.

Edgar Morris Sales Co.
(Refrigeration Division)
METROPOLITAN DISTRIBUTORS
736 Thirteenth St. N.W. NAtional 1031

DEALERS

J. C. Harding & Co., Inc.
1112 G St. N.W.
Rudolph & West Co.
1332 New York Ave. N.W.
Snyder & Co.,
East Falls Church, Va.

Freddy's Hardware Co.
Silver Spring, Md.
Damascus Electric Co.
Gaithersburg, Md.
Hyattsville Hardware Co.
Hyattsville, Md.

C. A. Muddiman Co.
911 G St. N.W.
Miller-Lacey & Co., Inc.
264 Carroll St. N.W.
E. B. Bateman
2930 14th St. N.W.

FRIENDSHIP 'ENVOYS' START NORTH TODAY

Round of Activities Here Precedes Departure for European Tour.

Thrilled with their visit to Washington and anticipating with keen interest the trip ahead, the "Envoys of Friendship," a group of boys and girls representative of the four quarters of America, will leave this morning en route to Europe on a good-will trip sponsored by the United States Flag Association. In the party will be Thomas J. Hayes 3d and Miss Dorothy Skirm, selected to represent the high schools of Washington in a contest conducted by the Flag Association with the cooperation of The Washington Post.

Celebration of Flag Day yesterday proved the climax of the trip to Washington for the "Envoys." Assembled in the Italian Garden of the Mayflower Hotel they listened to a concert by the United States Marine Band Orchestra, played especially in their honor, and then witnessed a showing of the official United States Army film of the "Burial of the Unknown Soldier." Col. James A. Moss, president general of the Flag Association, made a short talk accompanying the film.

Tribute to Unknown Soldier.

Col. Moss paid a tender tribute to the Unknown Soldier, declaring that he was the representative of the youth of a decade ago, who went forth blithely to give themselves for the preservation of world freedom. He declared that the Unknown, could he speak today, would advocate the mission of the "Envoys of Friendship," which is to lay a foundation for universal peace through the establishment of friendship among the children of today who will be its rulers tomorrow. He told the envoys that upon them devolves a solemn duty of making the first overtures of friendship to the children of the lands which they are to visit.

Following the talk the "envoys" went to Arlington where they placed a wreath on the Tomb of the Unknown Soldier as a tribute from the youth of America.

The "envoys" leave this morning at 8:15 o'clock, going direct to Fort McHenry, where Francis Scott Key was inspired to write "The Star-Spangled Banner." From Baltimore they go to Philadelphia, where they will visit points of patriotic interest. Tomorrow morning they will be received by Mayor Harry A. Mackey, leaving immediately afterward for Valley Forge, where soldiers of the Revolution, their feet in rags instead of shoes, endured all for what they thought was right.

The party will go to New York Wednesday morning, sailing for Plymouth, England, late that afternoon.

Los Angeles to Be Escort.

The commandant of the Brooklyn Navy Yard will have the Navy Yard Band render a concert on the pier in honor of the "envoys." As the ship is leaving her berth the band will play the "Marseillaise," "God Save the King" and "The Star-Spangled Banner." The Navy Department has ordered the Los Angeles, the largest aircraft in America, to New York for the purpose of escorting down the harbor the ship conveying the "envoys."

The "envoys" will reach Plymouth, Tuesday, June 23. They will be received the following morning in the Guild Hall by the lord mayor, after which they will visit points of interest. While in London they will attend a children's good-will meeting in the Guild Hall at which will be present the lord mayor and other notables and a thousand boys and girls representing the youth organizations and schools of London.

In Paris the party will be the guests of President Paul Doumer at luncheon, either at the Elysees in Paris or at Rambouillet the French "Summer White House." A number of entertaining features have been arranged for the Paris visit, including a children's meeting similar to the one in London that will be held on the grounds of the International Exposition, using as a background Mount Vernon, which is the basic feature of the United States exhibit.

Dog's Attack Costs $5.

Worcester, Mass., June 14 (U.P.).—The alley cat, often the target for shoes and other missiles, came into its own in district court here when Mrs. Statia Sigel was fined $5 for urging her police dog to attack one.

Cornell to Give Diplomas To 9 Washington Students

Miss Mildred E. O'Brien on the left and Miss Marian R. Weed, two Washington girls who will receive degrees from Cornell University, at its graduation exercises today.

3 District Boys and 6 Girls Among 925 Who Graduate Today.

Washington will be well represented at the sixty-third commencement exercises at Cornell University today when President Livingston Farrand will give 9 of the 925 degrees to be conferred to District residents.

Henry H. Rousseau, Smith Simpson, Josephine A. Beals, Mildred E. O'Brien and Marian R. Weed are all candidates for the degree of bachelor of arts. Richard B. Essex, of Chevy Chase, is a candidate for the degree of civil engineer. Emily K. Blake, Jane K. Marshall and Effie O. Wade are candidates for the degree of bachelor of science in home economics.

Rousseau was active in a variety of undergraduate activities. He won his "C" in varsity football in his junior year and was also on the varsity track squad in his sophomore year and a member of the Cornell polo team in his senior year.

Simpson distinguished himself in scholarship and was elected to Phi Beta Kappa, honorary scholastic society. In his senior year he organized and edited the Cornell Contemporary, a magazine for the expression of graduate student opinion. He is also a member of the Phi Sigma Kappa fraternity.

Essex was a member of the varsity track squad for three years and the college honor committee for three year and chairman of the committee in his senior year. He was a member of the Rod and Bob, a social society in the Civil Engineering College. He is also affiliated with the Sigma Nu Fraternity.

Miss Beals was a member of the women's hockey team for three years and of the farmers' week committee for two years. She is affiliated with the Kappa Alpha Theta Sorority.

Miss Beals was a members of the varsity rifle team for four years and of the Dot and Circle, a club of women interested in rifle shooting. She was a member of the Dramatic Club for three years and belongs to the Chi Omega Sorority.

Miss Marshall is a member of Omicron Nu, honorary society for students in home economics, and also a members of the Alpha Phi Sorority.

Miss O'Brien is a member of the Kappa Delta Sorority.

Miss Weed was a member of the women's crew in her sophomore year and of the track team in her senior years. She was also a member of Cercle Francais, a group consisting of students interested in the French language and literature.

Miss Wade is a member of the Omicron Nu Society and the Kappa Delta Sorority. She was the holder of the nonresident scholarship in home economics.

Banker at Upperville Wounds Self in Head

Special to The Washington Post.

Upperville, Va., June 14—Douglas K. Miley, 40, assistant cashier and manager of the Upperville branch of the People's National Bank of Leesburg, is in the County Hospital at Leesburg in a critical condition from a self-inflected pistol wound in the head.

Miley was found unconscious in the bathroom of his home at Upperville at noon today by his wife. He was rushed to the hospital where doctors hold little hope for his recovery.

There is a buyer for everything that is for sale, quickly found with a Post Classified Ad. Just phone National 4205.

MAY EMPLOYMENT UNDER APRIL MARK

Labor Department Reports 42,000 Fewer on Industrial Pay Roll.

(Associated Press.)

The Labor Department announced yesterday that there were approximately 42,000 less men on industrial payrolls at the end of May than there were in April.

Data gathered by the Bureau of Labor Statistics showed that 46,031 establishments in fifteen major industrial groups had 4,721,032 persons on their payrolls in May and paid them $115,617,936. This was a decrease of nine-tenths of 1 per cent in both men and payrolls.

Increased employment was shown in the power, light and water group, which rose one-half of 1 per cent, and in dyeing and cleaning, which showed a 1 per cent increase.

Decreases were shown in the other groups as follows: Manufacturing, 5 per cent; anthracite mining, 5.7; bituminous coal mining, 4.1; metal mining, 2.4; quarrying and non-metallic mining, 1.5; crude petroleum, 2.9; telephone and telegraph, 8; electric railroads, 1; wholesale trade, 4; retail trade, 2; hotels, 3.5; canning and preserving, 6.1 and laundries, 2.

Increases in employment in the food, lumber, stone, clay, glass, tobacco and vehicle manufacturing industries were reported, but the total of 2,858,058 employes in 13,876 manufacturing establishments was one-half of 1 per cent under April. The greatest increase in any one manufacturing industry reporting was 8 per cent in woolen and worsted manufacture and the greatest decrease a seasonal decline of 37.4 per cent in the fertilizer industry.

Increased employment and pay roll totals were shown in the South Atlantic, West South Central, Mountain and Pacific geographical divisions. The East and West North Central divisions were virtually unchanged, while the remaining divisions showed decreases in pay rolls and employment, with the greatest drop occurring in the Middle Atlantic division.

MOVEMENTS OF STEAMSHIPS

New York, June 14.

ARRIVED SUNDAY.
United States, from Copenhagen.
Caledonia, from Glasgow.
Caronia, from Southampton.
Samaria, from Liverpool.

SAIL MONDAY.
Exanthia, for Constantza.
Cabo Mayor, for Barcelona.
Hinnoy, for Algiers.
Habana, for Coruna.

SAILS TUESDAY.
Henri Jaspar, for Antwerp.

SAIL WEDNESDAY.
Leviathan, for Southampton.
France, for Havre.
Aquitania, for Southampton.

REPORTED BY RADIO.
Dresden, from Bremen; due at pier 42, North River, Monday.
France, from Havre; due at pier 57, North River, Monday.
Pennland, from Antwerp; due at pier 60, North River, Monday.
Minnetonka, from London; due at pier 58, North River, Monday.
Roma, from Genoa; due at pier 97, North River, Monday.
Baltic, from Liverpool; due at pier 59, North River, Monday.
Drottningholm, from Gothenburg; due at pier, 97, North River, Monday.
Stavangerfjord, from Oslo; due at Thirtieth street, Brooklyn, Monday.
Majestic, from Southampton; due at pier 59, North River, Tuesday.
American Banker, from London; due at pier 39, North River, Tuesday.
Europa, from Bremen; due at Fifty-eighth street, Brooklyn, Thursday.
Resolute, from Hamburg; due at pier 86, North River, Thursday.
Pulaski, from Gdynia; due at Thirty-ninth street, Brooklyn, Friday.
Berengaria, from Southampton; due at pier 54, North River, Friday.
President Roosevelt, from Hamburg; due at pier 4, Hoboken, Friday.
Cleveland, from Hamburg; due at pier 84, North River, Friday.
Deutschland, from Hamburg; due at pier 86, North River, Friday.

Caraway Attacks Republican Parley

Says 7,000,000 Workers Have Been Reduced to Beggary.

(Associated Press.)

Senator Caraway (Democrat), Arkansas, yesterday used the conference of "young Republicans" here as the basis for an attack upon the Hoover administration.

"The young Republicans, who, by the way, average about 55 years of age, have concluded a very 'successful' conference in Washington," he said in a statement issued through the Democratic national committee. "They were addressed by that ardent young Republican, Senator Simeon D. Fess, of Ohio, and stage managed by that liberal, Robert H. Lucas. * * *

"It remained, however, for the crowning gesture to be made by William Sherman Green, Republican, from New Jersey, who said the way to get enthusiasm among Republicans was to 'feed them—and feed them plenty.' * * *

"The truth is 'feed them' has been the cry of 7,000,000 of honest workingmen and their dependents who have been reduced to beggary under this progressive administration of Mr. Hoover and in whose honor to applaud these young Republicans were called to Washington."

HOW ABOUT YOUR BRAKES
BEST MATERIAL
PONTIAC $4.50 BUICK $6.50
INTERNATIONAL BRAKE SERVICE
14th & V N.W. DE. 5403

Summer Clearance of Dresses
$21.50
Values to $59.50 and more
Street, afternoon and evening models that you can wear now, during the summer, and fall. Most of them reduced to much less than half of their original prices.
The Trend Is to
Erlebacher
TWELVE-TEN TWELVE-TWELVE F STREET

SHAKE INTO YOUR SHOES
For feet that burn, smart, perspire, for corns and bunions that hurt every time you step and often when you don't, there is no relief like Allen's Foot-Ease. It takes the friction from the shoes, makes tight shoes feel easy and you walk, dance or play your games in real comfort. You simply forget your feet when you shake into your shoes in the morning some
ALLEN'S FOOT-EASE
Try it for comfort. Sold everywhere in the new Shaker Top Tins, or the regular envelope old style package.

Save Money On Summer Foodstuffs With A WESTINGHOUSE REFRIGERATOR
As Low As $190
Liberal Terms May Be Arranged
C. A. MUDDIMAN & CO.
911 G St. Nat'l 0140-2622
Organized 1883

Good—they've got to be good!

From coast to coast
1,215,809 railroad men
[IN THE U. S. A.]
get you "there" on time!
Engineers, conductors, brakemen, firemen, signalmen—here's an army whose praises are too seldom sung. Think what duty costs these "soldiers of peace" as husbands and fathers away from their homes. Think what their watchfulness means to your safety and comfort—and salute them!

You don't worry about them—you don't have to!

Sixty . . . seventy . . . eighty miles if needed. *You* don't worry—you know there is a sure hand at the throttle!

And just as casually you light a CHESTERFIELD—knowing that every safeguard for its quality, purity and good taste has long since been perfected. CHESTERFIELDS are milder because they're *made* that way—from riper, milder tobacco and pure imported cigarette paper.

You can smoke as many as you like and you'll *like* as many as you smoke!

CHESTERFIELDS *taste* better.

Chesterfield
SMOKED BY MORE MEN AND WOMEN EVERY DAY

© 1931, Liggett & Myers Tobacco Co.

U.S. ROYAL TIRES on YOUR own TERMS

Smooth Riding
is assured you when you put one or more U. S. Royals on your car, for
as low as $1.00 down
Lowest Prices in Ten Years
CASH OR CREDIT
Easy Credit Terms. No waiting. You get your tires on the spot.
Free Tire Cover to Every Tire Purchaser
Bailey's TIRE STORES
Liberal Allowance On Your Old Tires
1234 14th St. N.W.
624 Pa. Ave. S.E.
2250 Sherman Avenue N.W.
Prest-O-Lite BATTERIES

The Washington Post.

THE WASHINGTON POST CO.
Washington, D. C.
EDWARD B. McLEAN,
President and Publisher.

MEMBER OF THE ASSOCIATED PRESS.

The Washington Post is a member of the Associated Press, receiving the complete service of the world's greatest news-gathering organization.

The Associated Press is exclusively entitled to the use for republication of all news dispatches credited to it or not otherwise credited in this paper, and also the local news published herein.

TERMS OF SUBSCRIPTION.

Delivered by Carrier in Washington.

Daily, Sunday included, one year	$8.40
Daily, Sunday excepted, one year	6.00
Sunday, only, one year	2.60
Daily, Sunday included, one month	.70
Daily, Sunday excepted, one month	.50
Sunday only, one month (with four Sundays)	.20
Sunday only, one month (with five Sundays)	.25

BY MAIL. PAYABLE IN ADVANCE.

Maryland and Virginia.

Daily and Sunday	Sunday Only.	Daily Only.
One year...$10.00	One year...$4.00	One year...$7.00
Six months 5.00	Six months 2.00	Six months 3.50
One month .85	One month .40	One month .60

ALL OTHER STATES.
(Mexico and Canada, Incl.)

Daily and Sunday	Sunday Only.	Daily Only.
One year...$12.00	One year $5.00	One year...$8.00
Six months 6.00	Six months 2.50	Six months 4.00
One month 1.00	One month .50	One month .75

All Subscriptions by Mail Payable in Advance.

New subscriptions for The Post or renewals will not be accepted unless payment accompanies the order. Remittances should be made by drafts, checks, postoffice orders, registered letters or express orders, payable to The Washington Post Co.

Entered at the Postoffice, Washington, D. C., as second-class mail matter.

National Advertising Representative—PAUL BLOCK and Associates, Park-Lexington Building, New York; Palmolive Building, Chicago; Little Building, Boston; General Motors Building, Detroit; Guarantee Trust Building, Philadelphia; Russ Building, San Francisco.

Monday, June 15, 1931.

THE PUBLIC AND RADIO.

Monopoly in radio communication is a grave question which can not be settled too soon or too definitely. Ether channels through which broadcasters may operate are extremely limited. Under any circumstances many concerns that would like to engage in radio communication must be denied the privilege. Those companies which are granted the rights of the air must be kept under the strictest regulation. The public welfare is the fulcrum on which all questions of utilizing radio channels should turn.

It is well that the District Supreme Court decided not to interfere with the hearings that are scheduled for this week before the Radio Commission. The Radio Corporation of America is accused of indulging in monopolistic practices. Whether or not those accusations are true is for the commission to decide. Certainly there could be no excuse for tying the hands of the commission when it is endeavoring to probe to the bottom of the case.

The Federal courts recently held that the Radio Corporation had violated the antitrust laws in its tube contracts with other companies, and the Supreme Court refused to review the decision. The radio act forbids the Radio Commission to issue licenses to concerns which have been found guilty of monopoly or attempted monopoly. Should the commission find it necessary to apply this section against R. C. A., the 1,400 licenses held by that corporation and its subsidiaries could not be renewed. In that event a long legal battle could be expected, for the company contends that the section of the law referred to is unconstitutional.

The Radio Commission has not hesitated to take independent stations off the air for violation of law. In this case the commission is expected to decide whether the practices of R. C. A. constitute a violation of the radio act. If so, the law should be rigorously applied. It was enacted to protect the interests of the people from monopolistic concerns. Congress foresaw that attempts would be made to establish unified control over the radio industry, and sought to prevent it. If this statute should be invalid, new protective legislation will be enacted.

"It is inconceivable," said Mr. Hoover while he was Secretary of Commerce, "that the American people will allow this newborn system of communication to fall exclusively into the power of any individual, group or combination." The question of monopoly should be met squarely and resolved in accordance with the public interest.

CHECKING INCOME TAXES.

Discrepancies in Federal and State income tax returns will be largely prevented and at least readily detected by means of the executive order just issued by President Hoover, which opens individual Federal income tax returns to the scrutiny of officials of States having income tax laws. This is a privilege that the States have long sought in order that they might avail themselves of a comparative check. To put the case politely with regard to differences that might exist in the two classes of returns, State authorities feel that Federal reports possibly are, in some cases, more accurately prepared.

To say that the blanks of the National Government contain a more inclusive summary of income due to the broader scope of Federal laws and that a more powerful and relentless system of enforcement is connected with the Washington tax office is not to cast a reflection upon the accuracy of State returns, and yet some State officials must have been suspicious. Anyhow, if a governor of any one of the States having income levies makes the request his tax sleuths can search the records at the Capital and see if Mr. Prominent Citizen is playing fair with the home State treasury.

The new order of the President is put out through the Treasury Department, with amplifying regulations which revise and enlarge the rights of interested parties to examine individual returns. They may be seen, not only by State officials, but by the person who made the return, the beneficiaries under a will or the next of kin. The joint return of a husband and wife is hereafter to be open to inspection of either spouse who may have become a bit suspicious, upon satisfactory evidence of the marital relationship being presented.

The more prosaic forms of partnership relating to business also are afforded the privileges of the precautionary double check. Any individual who was a member of the partnership during any part of the time covered by a tax return may have access to its details, and in case of death the same right extends to the administrator, executor or trustee of his estate. So it is clear that the Federal Government has no desire to withhold any information from States that will assist them in more readily or efficiently enforcing the law or from families or partners that will enable them to assert their rights.

THE CANTON REVOLT.

Sympathy goes out to Dr. C. C. Wu, who has announced his resignation as Chinese Minister to the United States because of the prospects of war between his native city, Canton, and the Nationalist government which he represented. It was indeed a perplexing situation for Dr. Wu to be representing China at Washington while the United States is permitting the export of arms to Nanking for use against his own townsmen. Under the circumstances Dr. Wu had no alternative to resignation.

But the sympathy which is extended to him will be largely personal. The cause of the Cantonese is not one to elicit support from the American people. Canton has rebelled against the National government and set up a rival regime of its own. Wang Ching-Wei, rebel leader, could not resist the temptation of playing for higher stakes than he was offered under President Chiang-Kai-Shek. To gratify personal and sectional interests he was willing to sacrifice the unity of China.

The National government, which operates at Nanking, is by no means a model of excellence. It does not pretend to be representative of all the pepple, but only claims devotion to the task of preparing the people for self-government and to the ideal of a unified China. Imperfect as it is, the National government is the only force that saves China from chaos. No other faction is strong enough to maintain a stable government, and every weakening of national authority leads to fresh atrocities by the Communist hordes. In view of the strength that Communism has already attained in some sections the situation of China would be pitiful if the National government should be overthrown.

Realizing these conditions, the Government at Washington allows Chinese authorities to purchase arms in the United States. That may seem harsh to Dr. Wu, but it is no doubt a great service to the Chinese people If the Nationalists can strengthen their position there may be no bloodshed. Chinese rebels are easily bribed to maintain the peace when superior forces take the field against them. Any move to strengthen the National government may be considered as an aid to early peace and stability in China.

GERMANY'S LIMITED NAVY.

Germany, in the midst of her financial troubles, has launched her "pocket battleship." The time is not exactly auspicious, in view of German appeals for international assistance. However, this one ship, efficient as it is reputed to be, does not constitute a serious menace to neighboring nations. It is one of the six ships of this tonnage that the Treaty of Versailles permits Germany to build. Immediate prospects for building the rest are not bright, owing to the decided opposition of the Socialists to appropriations.

The naval world is much interested, nevertheless, in the ship being completed at Kiel and the innovations made in its construction. It has a speed of 30 knots and is said to have maneuverability that never has been equaled. By utilizing light metals and by replacing riveting processes by welding, weight has been kept down to 10,000 tons, but the ship has a fighting strength far in excess of its tonnage, equaling that of many larger battleships.

The guns of this new "armored cruiser A" outrange the guns of cruisers of equal size by nearly eight miles, and its modern oil-burning engines give it exceptionally wide cruising radius. Aside from this new vessel Germany's navy is now composed of craft that are mostly of antiquated type and problematical value. There remain but four ships of the line of about 13,000 tons each, the Schleswig-Holstein, Schlesien, Hannover and Hessen. Of the six small cruisers of 6,000 tons allowed under the treaty, Germany has built five; the twelve destroyers of 800 tons each were completed four years ago. Torpedo boats and auxiliary vessels of the navy are all antiquated and Germany is not permitted submarines or aircraft carriers. Coupled with this limited navy is the further treaty provision that the total man power of the navy may not exceed 15,000. So it is evident that Germany's sea power can not be developed to a degree that would constitute a threat to powerful neighbors.

THE THIRD DEGREE.

A New York jury recently refused to convict a man because he had been made to confess under pressure of the third degree. This incident, coupled with several recent articles on the brutality of this system, has given rise to the idea that the police employ methods a little less severe than those of the ancient torture chamber. The third degree ordeal at the hands of brutal officers is a hideous perversion of authority. Under it victims have "confessed" crimes they never committed. There is little evidence, however, that brutality in police quizzes is of common occurrence.

The police, sometimes find it necessary to employ the third degree because the public will not cooperate in giving information. Rather than be involved in a case, witnesses withhold valuable information. As a rule this is due to their desire to avoid the inconvenience of having to go to court, though in some cases witnesses under threat of death are afraid to testify.

The fact that a prisoner can refuse to speak until he has conferred with his lawyer raises a barrier which sometimes enables the guilty to escape. This obstacle is overcome in some countries by having the prisoner make a sworn statement for use at the trial as soon as he is brought in, before he has had time to think things over or prepare a story with the aid of his lawyer. The system used in Latin America today is that of the Napoleonic code. A prisoner charged with a major crime is kept "incommunicado," so that he can not see or communicate with any one for three days. At the end of that time he is made to give his deposition before a judge. He does not know what witnesses may have said or how much the police may have found out, so that usually there is an incentive for him to tell the truth.

As American law provides no such methods, the police must resort to their own expedients to extract information. Any one who has ever seen the condition of a man after hours of terrific grilling must condemn the method as a disgrace to any legal system. Yet where perjury is so current that a prominent judge writing on that subject said he could remember no more than two cases he had ever tried where perjury was not suspected, and in cases where gangsters are virtually caught in the act, it is not to be expected that the police will refrain from subjecting prisoners to a rigid examination for the purpose of identifying their accomplices.

REGULATING REALTY SALES.

Real estate laws recently enacted in California are a great advance in the direction of eliminating fraud. It is no longer possible for a firm to sell "choice building lots" or "high grade agricultural land" on the top of a mountain peak or in the middle of a desert, and then, after a successful sales campaign, suddenly disappear. Every real estate broker must pass an examination in California. The test requires knowledge of a number of subjects, such as the legal effect of deeds, mortgages and contracts of sale, the obligation of a broker toward his clients, and a knowledge of land economics and appraisals. He must also file a bond of $2,000 with the real estate commissioner.

Salesmen employed by the broker must pass a more cursory examination and must be bonded as well. Yearly licenses are required. This strict supervision was brought about by the movement started some years ago by leading realtors of the State, who eventually secured passage of the measure by the Legislature.

The California real estate department, with the cooperation of the United States Department of Agriculture, the State Farm Bureau, and local organizations, has compiled data on virtually every section of the State, whereby a check can be applied to enterprises offering property to the public. The department, however, has no way to control property for sale by owner, or property lying in another State. If an owner palms off a piece of arid land as fine fruit soil the department can not interfere, as he is not a broker. Nor can the department supervise dealings where organizations sell property outside of California, even though the office is in that State.

The great number of strangers who go yearly to settle in California have profited by this law. The great subdivisions about the big cities, as well as the farming areas, are inspected by the department, and even the unfamiliar purchaser is now assured of reasonable value when he buys real estate.

CALVIN COOLIDGE SAYS:

Northampton, Mass., June 14.—The current national convention of advertising men indicates what a great business in itself scientific publicity has become. A few years ago advertising was a mere incident of merchandising which was given little thought. Now it is one of the corner stones of commerce.

Advertising has gained its important and permanent place by establishing the principle that it must tell the truth.

Formerly regarded as irresponsible trade talk intended mostly to challenge the attention, it has become a responsible guarantee designed to convince the understanding. Unless advertising meets that requirement it is now considered a costly failure. In the efforts made to eliminate waste in our commercial life none has been more important than the elimination of the waste of misrepresentation in advertising. With honest merchandise, conscientiously produced, truthfully advertised, and efficiently marketed the future of our country will be secure. We have the productive capacity, the raw materials, and the capital necessary for profitable business. Only the demand is lacking. It is the function of advertising to create the demand. More emphasis is required on that essential fact. The economic benefit of balanced consumption within the means of the purchaser is not yet fully understood. Better publicity is the answer.

CALVIN COOLIDGE.

(Copyright, 1931.)

THE SIZE OF THE DEBTS

From the New York Herald Tribune.

In the various discussions of a reparations moratorium or debt cancellation the actual sums involved are seldom stated. It is not, of course, entirely correct to say that reparations are simply being paid by the allies into the hands of the United States. Under the Young plan Germany is obligated to pay in all some $27,000,000,000 up to 1988; in the same period the allies will pay out only about $20,000,000,000 in their debts to us, leaving them with a profit (going mainly to France) of $7,000,000,000. Nor are the two figures entirely comparable, since the $20,000,000,000 coming to us is spread over 59 years, while France, Italy and Belgium will collect their $7,000,000,000 in the first 37 years of the contract.

Up to 1966 Germany is obligated to pay in all about $19,000,000,000. Thus, while the French and other allies are collecting about $12,000,000,000 net, we shall collect only about $12,000,000,000. Such figures give a general idea of what would be involved in a total cancellation of the whole debt-reparation structure—though it might be added that those who speak of total cancellation usually seem to mean that the United States should cancel all debts owing to her, but that France and the other allies should continue to collect their $7,000,000,000 surplus.

As a practical matter, totals are of course less significant than current payments. At present we are receiving about $230,000,000 a year in debt payments; the British are just about breaking even between what they get on reparations and debts and what they pay us, and the French, Italians and Belgians are getting about $150,000,000 a year above what they pay on their war debts, the larger share going to France. Should a complete moratorium be declared, these figures would measure the burden thrown on the various taxpayers until payment was resumed. Our debt receipts come to about 6 per cent of what we raise by taxation, though it has been pointed out that a stoppage of debt payments would not necessarily mean an increase of taxation, as the loss might be taken up by slowing down debt redemption, to which the payments are now applied.

(Copyright, 1931.)

Did She Miss Anything?

POST HASTE.

American resorts will enjoy an average summer. The places of those who have to stay at home will be taken by the annual trippers to Europe who will see America for the first time.

Al Capone and 68 of his satelites will be arraigned on 5,000 counts. If they only get a year on each charge it will help.

"Brookhart gives the Liberals eight states." The world's most liberal Liberal.

Beet growers are coming back for another boost of sugar duties. They insist on a Cuban revolution.

Speaking of American relativity: Give wheat a 20 per cent raise and it could donate a 100 per cent bonus to silver with 10 per cent of the increase.

Venezuelan democracy: Gen. Gomez tells the congress to tell the President to resign.

Mexico, feeling somewhat slighted in recent church and state publicity, starts something by limiting the number of priests in the State of Vera Cruz to ten.

Don't overlook important European developments: As a reward for special merit Russia will allow workmen to mount street cars at the front end. In Czechoslovakia women reaching the age of 21 and working girls, may adopt the title of Mrs. Don't ask why.

Many ex-service men are planning another bonus raid on the next Congress—in fact their name is Legion.

The youngest Congressman found that the Young Republican session was not a free-for-all mass meeting.

While Senator Dill was in Europe his mare's-nest research department was as busy as Senator Brookhart's. It has had a new "exposure" ready for him every day since his return.

Many have wondered what became of the Populist party. It has turned up in Germany to be added to that country's other plagues.

Senator King says people suffering with gold-mindedness are trying to fasten the gold standard upon the world. An impartial view finds it pretty well fastened already and the silver-minded trying to pry it loose.

Secretary Stimson will call on the principal countries of Europe. He will call them "principal and interest" countries by the time he returns.

P. H.

JUST FOLKS

By EDGAR A. GUEST

LOSS AND GAIN.

This thing called loss is difficult to sum.
The days of ease are over and the purse
No longer holds a stack of bills to thumb,
And there are endless debits to rehearse.

We've lost some little trinkets which we had,
But no true friend from us has been estranged,
Delights of old kept our spirits glad
Continue still unlessened and unchanged.

Whether 'tis much or little we possess
The beauty of all nature still is ours;
The fact that we must get along with less
Seems never to be noticed by the flowers.

What if we needs must dine on humbler fare
And turn our hands to labor once again?
We have but lost the thing which we could spare,
The lasting and the precious joys remain.

And yet sometimes forgetting love and friends
We count our money losses as a curse
And act as if all happiness depends
Upon the stuff that's carried in a purse.

(Copyright, 1931.)

If the Theories Are Impractical, Can the Theorists Do Practical Things?

By ROBERT QUILLEN

CHEERFUL news for Americans is coming out of Russia.

The only thing that could make the world safe for free workers is beginning to happen.

When the Russians began their "five-year plan" it was obvious to anybody who understood its possibilities that nothing less than economic revolution could save other countries if the plan succeeded.

Russia has a population greater than ours and resources greater than ours.

Given American brains and skill, she might have won the markets of the world.

Imagine a vast nation, mobilized and organized as a single manufacturing enterprise, directed by ruthless men possessed of absolute power, and served by millions forced to labor at starvation wages.

Imagine school children taught to believe such a system the ultimate perfection of human liberty and taught to look upon private gain as something vile and disgraceful.

Obviously a nation so organized and so taught could in the course of time build factories and produce goods so cheaply that competitors would be unable to live.

What chance would competitors have if Standard Oil could seize oil lands at its pleasure, draft labor at its own price, decide for itself what taxes to pay and operate without thought of dividends?

That, in theory, was the situation in Russia.

It was a menace to every citizen of every land where free men work when and where they wish and take what profit they can get in fair competition.

The success of the plan meant that other nations would have to mobilize in some similar fashion or go under.

Optimists said there was nothing to fear, but their optimism was based on hope or lack of understanding. Now it begins to appear that they were right, but for a reason they never suspected.

Russia's new factories, built and equipped by Americans, are failing to produce goods. Machines break for want of expert care.

The Russian is a dreamer, not a mechanic. He hasn't the Yankee knack of tinkering. Full of zeal and fine theories, he is as helpless in a machine shop as a Jap or a woman.

Therein is the hope of the world. Russia may dump grain and raw materials, but the menace is gone if she can't keep the wheels turning.

(Copyright, 1931.)

PRO AND CON

Press Comment Upon Acts and Actors in the Great American Show, "Politics."

The Cost of Air Mail.
Cincinnati Enquirer.

With the Hoover Administration swinging a heavy meat cleaver hither and yon in desperate attempts to reduce the budget and prevent a tax increase that might turn voters from the camp of the G. O. P., one item of the postal deficit naturally is attractive bait.

Air mail service loses something like $17,000,000 a year to the Government. Rates to the public are moderate enough to stimulate use of air mail, yet payments to carriers are large enough to enable them to operate, as most of them could not without Federal assistance. Here is a conspicuous example of the failure of the postal service to be self-supporting. From the standpoint of sound fiscal policy something ought to be done about it.

But it would be shortsighted indeed to regard the question of air mail contracts and rates as merely a problem in accounting. Far more important than the added swiftness of mail service by plane is the stimulus to the air transportation given through air mail subsidies, for the Government's policy has been, in effect, a subsidy.

Property Is Drafted.
San Francisco Chronicle.

Those patriots who said property as well as men should be drafted to pay for the war seem to have their way at last. The draft is now called taxes.

Sure Thing Betting.
Cincinnati Enquirer.

Federal employes at Washington have been warned not to gamble during working hours, but if they placed a few bets that Hoover would be elected they wouldn't be fired.

Once More the Cross of Gold.
Minneapolis Journal.

Having found that Government ukase can not increase the money value of commodities, the Progressives at Washington now turn to a scheme to decrease, by international ukase, the commodity value of money. If they can not get $2 wheat one way, they purpose getting it another way. And the scheme upon which they look with favor is the hoary old Bryan contraption of free silver.

Remonetization of the white metal, a visiting director of a London bank tells these Americans, at an arbitrary ratio of 20 to 1 with gold will do the trick. Loud cheers from the boys that believe prosperity can be achieved by legislative magic.

Assuming that the scheme would work—which it wouldn't—how would anybody, except silver mine owners, gain by it? What earthly good would it do to treble the money value of commodities, if the same process would inevitably reduce by two-thirds the value of the money received for the commodities?

With Lots of Ice.
Philadelphia Inquirer.

"After all," says Mr. Coolidge, "there's nothing like a good drink of water." Ain't it the truth! After all night there's nothing like a good drink of water.

Signs of the Times.
Macon Telegraph.

One-half of the world is beginning to wonder if the other half isn't engaged in thinking up something else to tax.

In Fact, a Great Deal.
Boston Transcript.

"What the Democrats need is cohesion and a good slogan." A few more voters might help out a little.

LETTERS TO THE EDITOR.

Municipal Garages the Only Solution of Parking Problem and Traffic Congestion.

To the Editor of The Post—Sir: Instead of making such absurd suggestions as to remove the trees from the Mall and Monument Grounds to provide parking space for automobiles of office and shop employes, as one of your correspondents did recently, would it not be a better plan to handle this problem from a different angle? The abolition of angle parking and parking downtown between 8 and 9:30 a. m. has proved a relief to street car patrons because they can now ride to and from their places of business in less time than when the streets were cluttered with automobiles parked at angles, but it has seriously inconvenienced automobile users who require all-day parking downtown.

The traffic problem will always remain a baffling one unless something more than road building or street widening and improvement is done to solve it. Parking space obviously is as essential as good roads or wider streets, as something must be done with automobiles when not in use. The erection and maintenance of public garages apparently is as much a legitimate function of a municipality as is the provision of municipal golf courses, swimming pools, athletic fields and recreation centers.

Motorists in neighboring States are taxed twice as much and more for gasoline as are residents of the District, and in addition pay far more annually for their automobile tags than do Washingtonians. If our neighbors can stand the expense it certainly can be borne by us, and the proceeds used for the acquirement of sites and erection of municipal garages charging a nominal or cost rental by the day, week or month.

Municipal garages would do much to improve the appearance of the streets as well as to relieve traffic congestion, for cars kept indoors when not in use would retain their pristine splendor longer.

Municipal garages are needed not only in the downtown area to accommodate all-day parkers, but also in residential sections where there is garage shortage so that the streets could be cleared of all-night parkers.

The Long Island State Park Commission in developing Jones Beach, near Fire Island, not only provided a magnificent causeway to the beach from the mainland wide enough to accommodate the heaviest traffic, but also provided a sunken area for parking some 60,000 cars, it is said, in regimental formation, a charge of 25 cents being made for each car. The depressed parking space prevents the thousands of parked cars spoiling the view of the seascape. The hundreds of thousands of visitors who go to the beach on Sundays or holidays to bathe or picnic have no parking worries, thanks to the foresight of the planners, who realized that cars need space in which to stand as well as to move.

LEWIS L. YOUNG.

Questions Expediency of a Tax on Stock Sales.

To the Editor of The Post—Sir: In a recent letter to The Post Col. C. G. Degman advocates raising revenue by imposing a tax of 1 per cent on corporation stock sales.

It is extremely difficult to accurately estimate the revenue that a tax of this character would produce. For some time the people of this country have been stock-minded. As a result the sale of stock has led all other forms of corporate investment. How long this will last nobody knows. It is not likely, however, that the tax would increase sales, but would retard them. There would be fewer tax sales subject to the payment of the tax. Consequently, the revenue yield might be less than anticipated.

Another loss in revenue would be due to the fact that payment of this tax would eliminate the item of profit on this sale in the income tax of the vender of stock.

New corporate enterprise would be discouraged; for, wise and conservative business would regard the immediate payment of this tax as such an impairment of capital as could not be readily absorbed by operating profits. They might also have to answer for such impairment to the State that gave them corporate being.

No change in method of taxation should be made that would simply substitute new machinery for the old, or create unequality of burden.

LEONIDDS W. ELLIS.

Next President, a Democrat, Will Bring the Whole World Under One Government.

To the Editor of The Post—Sir: Your editorial on our high tariff sounds like the death squall of a stabbed Indian. Wonder what you fellows would do with another Woodrow Wilson in the White House? It is the opinion of this writer that you'll have one on March 4, 1933, and that he'll spend his first efforts in bringing this whole world under one government as the thirteen colonies were brought by George Washington, et al., in 1789, after six years of envy and hatred and tariff walls and embargoes, such as we're having now.

Most any one ought to be able to see now that we are threatened with another Shays' Rebellion already, and it'll be a miracle if we miss it ere relief comes as indicated.

SAMUEL BALDWIN.
Fayetteville, Tenn.

Advocate of Tree Destruction Advised to Go Back to Russia.

To the Editor of The Post—Sir: Please advise this man Chevroford, who wants all trees cut down to make room for automobile parking, to go back to Russia, where they cut down trees and everything. We will plant more trees for beauty, and "the city will look spruce and clean" with his absence.

MAX COHEN.

LABOR CRISIS TRUCE BLOCKED BY 2 MEN

Lloyd George and Snowden Are Adamant as Test Looms Tomorrow.

London, June 14 (A.P.).—England's second Labor government, harassed by the economic depression, unemployment and mounting taxes, will face a major crisis Tuesday night because two men are unable to agree.

Representing opposite thoughts on land taxes, Philip Snowden, chancellor of the exchequer, is insisting that his proposed tax on land values go through, while David Lloyd George is insisting that the Liberal amendment to the bill should be accepted. This would deplete the expected revenue from the tax.

Between these two leaders it is believed some compromise must be reached before Tuesday if the Labor government of Prime Minister Ramsay MacDonald is to go undefeated.

Outcome Is in Doubt.

The Liberals, under the lash of Sir John Simon, submitted the amendment, which would permit land owners to deduct income taxes paid on land from the land tax, holding it is unfair to tax the owners twice on their property.

It was recalled that Lloyd George's budget 22 years ago carried provisions very similar to this, but they were quickly dropped because of opposition from all walks of life.

It has not been announced whether MacDonald's government will resign if it is defeated in the forthcoming vote in the House of Commons.

The alternatives to resigning would be to force a general election or to submit to the amendment, which undoubtedly would result in the resignation of Snowden.

On the other hand, neither the Liberals nor the Laborites are greatly desirous of "going to the country" for a vote at present.

Says "Days Are Numbered."

The Labor party, particularly, has reasons to wish to evade an election now. The defection of the followers of Sir Oswald Mosley toward a "new party" is not reassuring and they believe that the Conservatives also would profit at the expense of the Liberals.

In discussing the outlook at a party rally at Southampton today Stanley Baldwin said the present government's "days are numbered."

"We can not tell how long this pact between the two parties (Liberals and Laborites) is going to last," he said.

This sentiment was repeated by Neville Chamberlain at New Castle, who said: "Watch out, for the moment may come any time now."

Meanwhile, commentators are divided as to whether the government will be defeated Tuesday, the majority forecasting some sort of compromise will be effected.

NEW CHIEFTAIN

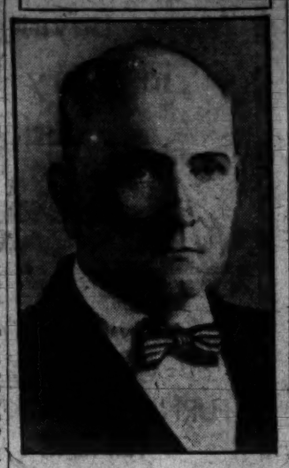

MAJ. SAM J. McWILLIAMS, who was unanimously elected on Saturday night as Department Commander, District of Columbia Department, United Spanish War Veterans. He is a lawyer and lives at 3606 New Hampshire avenue.

KLEIN PICTURES U.S. IN BENEFACTOR ROLE

Commerce Official Denies America Is Shylock Among Nations.

(Associated Press.)

The United States was pictured as a world benefactor by Assistant Secretary Klein, of the Commerce Department, last night, speaking over a national chain of the Columbia Broadcasting system.

Taking as his subject "Is Uncle Sam a Skinflint?" Dr. Klein flouted charges by foreign agitators who, he said, have pictured the United States as a Shylock demanding his pound of flesh.

He cited figures to show that between 1914 and 1930 the United States and its citizens had loaned foreigners $23,000,000,000, including the World War loans, and invested abroad more than $5,000,000,000 additional.

Americans, he said, have lost millions of dollars through the collapse of foreign investments, and recently two foreign governments have suspended payments on their indebtedness to Americans.

"We have derived profits, to be sure," said Klein. "We have had our interest payments. That is the normal course of business. But here is the other side of the picture—a side that deserves to be rather brilliantly 'high-lighted.'

"Foreign countries and foreign business have derived amply gigantic benefits from the use of these billions of dollars that Americans have made available. World welfare has been incalculably enhanced through American money. Material and social progress has been stimulated, energized, effectively pushed forward. Civilization has been served."

It would cost $2,250 to send postcards to all the readers that can be reached any morning by Post Classified Ads.

Clara Barton Plea Carried to Hoover

President Is Urged to See Proper Honor Is Done Apostle of Relief.

(Associated Press.)

President Hoover was urged yesterday to see that "proper honor is done" to Clara Barton in National Red Cross Headquarters in an open letter from Mercer G. Johnston, director of the People's Legislative Service.

Coupling his appeal with reference to the Chief Executive's trip to Marion, Ohio, Mr. Johnston cited tributes from President Hoover, Chief Justice Hughes and others to the "Apostle of Relief, Clara Barton."

"And yet Clara Barton is today an Ishmaelite in National Red Cross headquarters," Mr. Johnston said, adding, "There she is treated as an outcast, hopelessly smeared, whose name and face are unfit to adorn the walls of the pure marble place within which the secretary and other members of the central committee sit and vigorously carry on the ministry to suffering humanity which Clara Barton inaugurated, and in her own person 'gloriously prosecuted.'

Briand Puts Peace Appeal to Women

French Foreign Minister Launches World Plea for Support.

Gourdon, France, June 14 (A.P.).—Foreign Minister Aristide Briand this afternoon launched an earnest plea to the women of the world to support his work in behalf of universal peace with all their energies.

In a moving oration the veteran statesman, who a month ago was defeated for the Presidency of France, vigorously defended his pacific policy. His message was addressed to nearly 5,000 French war veterans and their mothers, wives, sisters and daughters.

"I count on the women," he shouted. "It is to them that I turn, and if I felt any profound joy today it is to see in their eyes so much joy at the thought that the cause of peace will continue to be defended."

It would cost $2,250 to send postcards to all the readers that can be reached any morning by Post Classified Ads.

If you suffer from high

BLOOD PRESSURE

don't hesitate to make Mountain Valley Mineral Water an important diuretic factor in your internal hygiene. A well known metropolitan specialist volunteers this statement: "In my opinion you can not praise Mountain Valley Mineral Water too highly, as a natural diuretic and eliminant. I have found it to give prompt results in reducing High Blood Pressure." This is only one of the host of medical men who prescribe this pure, pleasant and palatable product of nature in cases where trouble-making toxins are playing havoc with the system.

Phone Met. 1063 for booklet today.

Sold in Washington for 15 Years.
306 District National Bank Bldg.

MOUNTAIN VALLEY MINERAL WATER
for Flavor The Preferred Water at HOT SPRINGS ARK.

Low Round Trip Rates To Baltimore

Special $1.25

Week-End Every Saturday and Sunday

Tickets good in coaches on all trains from Washington Saturday and Sunday.

Good returning in coaches on any train Saturday or Sunday to and including 11:03 P. M. train Sunday night.

Special $1.50

Three-Day Limit

On sale every day. Good on all trains. Good for return on any train within three days.

Baltimore & Ohio R. R.

SMITH'S FIRE-PROOF STORAGE
LOCAL & LONG DISTANCE MOVING
CRATING PACKING & SHIPPING
AGENTS ALLIED VAN LINES
RUGS VACUUM CLEANED OR SHAMPOOED AND STORED
FURS FUMIGATED AND STORED IN MOTH PROOF ROOM
1313 YOU STREET, N.W.
PHONE NORTH-3342-43-44

POST WANT ADS PAY

WOODWARD & LOTHROP
10TH 11TH F AND G STREETS

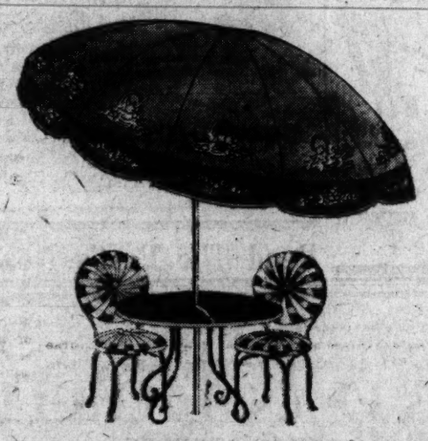

Troy Garden Furniture

Adds Charm and Distinction to Your Garden or Porch

Exclusively Here in Washington

Garden Umbrellas—with coverings in gay new designs and gorgeous colors of Troytex or Radiant Cloth. Two-piece metal handles with automatic tilter and 8-foot spread. Troytex covering, $40. Radiant Cloth covering..... $35

Metal Tables—42-inch width of all metal painted in French green. Also may be had in orange, black, yellow and red..... $22.50

Deauville Chairs—of all steel, finished with a rust-resisting coat of clear lacquer primer, doubly reinforced with spring clips, and with rosette seat and back. In green and black..... $9 to $19.50

GARDEN FURNITURE, SIXTH FLOOR

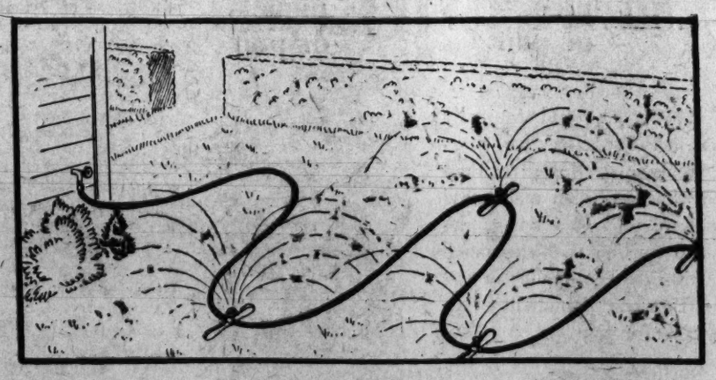

Portable Sprinkler Sets, $5.75

It Will Sprinkle a Narrow Lawn 45x8 Feet Without Moving

THE ONLY SETS WE HAVE SEEN LIKE THESE ARE $7.50.

A new flexible and movable sprinkling system that every home owner will want. Three 15-foot sections of garden hose and four sprinklers, each throwing a spray eight feet in diameter.

Ball Bearing Lawn Mowers, $7.55

WOULD REGULARLY BE $8.50.

Self-sharpening lawn mowers, 14-inch blades.

White Painted Cedar Arbors, $4.95

Decorative flat-top arbors of red cedar painted with two coats of white oil paint. Size 78x19½x46 inches.

HOUSEWARES, FIFTH FLOOR

WOODWARD & LOTHROP
10TH 11TH F AND G STREETS

Take Advantage of The Season's Lower Prices to Have

All the Shoes a Smart Wardrobe Requires

Note The Lower Prices

$8.50 Last Year Were $10 — $12.50 Last Year Were $15

$10 Last Year Were $12.50 — $15 Last Year Were $18

Two-tone linen for beach, with crepe rubber sole. $1.95

Matrix moccasin-style oxford of punched buckskin with black or brown calfskin. $12.50

Spectator oxford of perforated white buckskin, with black or brown. $10

You will need at least a half dozen pairs of shoes—and at these low prices one can really afford to have a shoe for every costume. Here are the smart shoes at vastly less than they have been priced in recent years. It behooves everyone to buy now and save.

Matrix Tyless golf oxford of white pigcalf with black or brown. $12.50

Laird, Schober & Company spectator oxford of white buckskin with brown or black. $15

Classic white linen opera pump, with spike heel. Also, in white kid. $12.50

The Ghillie oxford of perforated calfskin with hard rubber sole. $8.50

Suva cloth tea-strap pump—with open-work vamp—a smart, cool pump. $8.50

White kid strap pump, with enamel center buckle; graceful spike heel. $12.50

White spectator pump with black patent leather or brown calfskin; leather heels. $12.50

Cool and smart sandal of natural-colored linen, with covered heel. $8.50

Evening slipper of white moire, piped with silver kid with rhinestone buckle. $12.50

WOMEN'S SHOES—THIRD FLOOR

EVENTS OF INTEREST IN SOCIETY CIRCLES OF CAPITAL

Campbell Sent To New Post in Cairo, Egypt

Counselor of British Embassy Leaves Capital Next Month.

ALTHOUGH his transfer is awaiting official confirmation, Mr. Ronald Ian Campbell, Counselor of the British Embassy, has been ordered to Cairo, Egypt, where he will also serve in the capacity of counselor. Mr. Campbell plans to leave Washington the middle of next month for Europe, preparatory to assuming the duties of his new post.

Considered one of the most attractive of the British Embassy bachelors, "Ronny" Campbell, during his station of several years in Washington, has been much sought after by members of the Capital's smartest cliques, both residential and diplomatic. He came here as counselor, succeeding Sir Henry Getty Chilton, now serving as British Ambassador to Chile.

In Cairo Mr. Campbell will have opportunity to renew friendship with Mr. and Mrs. Hoyer-Millar. The Hoyer-Millars were in Washington recently as guests of Mr. and Mrs. Charles C. Glover. Mrs. Hoyer-Millars' grandparents. Mr. Hoyer-Millar received his appointment as Second Secretary of the British Embassy in Cairo shortly after his marriage to Miss Elizabeth van Swinderen, in London, and he and his young wife came to Washington for a visit before going to Egypt.

Many changes have been made in the personnel of the British Embassy staff in Washington in the last year. Sir John Joyce Broderick, who served here for many years as commercial counselor, is now British Minister to Cuba, and his successor in Washington, Mr. H. O. Chalkley, arrived in the capital only recently to take over his new duties. Capt. J. S. M. Ritchie, who completed three years of duty in Washington in March, as naval attache, has been replaced by Capt. Patrick MacNamara. Col. Maurice Fitzpatrick Day is the new military attache, succeeding Col. L. H. R. Pope-Hennessy, and the position of third secretary, vacated several months ago by young Michael Wright, has been filled by Mr. Mark Watson.

Dr. and Mrs. Charles Wood will sail from New York Thursday for France. They will be accompanied by their son-in-law and daughter, Mr. and Mrs. William Logan McCoy, of Overbrook, Pa.

Arts Club to Present Recital Tomorrow.

The Arts Club will present a musical recital tomorrow evening, when the artists will be Mrs. Katherine Warder Smith, pianist, and Mr. T. S. Hess, French horn player. Miss Blanche Polkinhorn and Mr. Mercer Vernon will be the hosts.

The Arts Club calls attention to its short story contest, under sponsorship of "The Mill," conducted by Mr. Carlton Van Valkenburg. A prize is offered for the best short story of not over 3,000 words, to be written by a club member. Stories must be submitted to "The Mill" on or before July 1.

Mr. and Mrs. William Harmon and their daughter, Virginia Lee, of Cadool, Mo., are guests of Mrs. Harmon's sister, Miss Edna A. Laws.

Mr. Jack E. Rickards, of Oak Park, Ill., is staying at the Potomac Park Apartments while on a visit here.

Mrs. Daniel Richardson, of Elmira, N. Y., is spending a few days at the Shoreham Hotel.

Retired British Royal Marine To Be Reception Guest.

Mrs. Mabelle Honour, of 1325 New Hampshire avenue, will give a reception tomorrow evening, in Pierce Hall, All Souls' Unitarian Church, in honor of Maj. Herbert Morriss, retired, British Royal Marines, and Mrs. Morriss.

Mr. and Mrs. David Edward Finley, who were at the St. Regis, in New York, following their marriage last Wednesday at Oatlands, Va., sailed Saturday night on the Bremen. While abroad they will visit the Secretary of the Treasury, Mr. Andrew W. Mellon, and his son-in-law and daughter, Mr. and Mrs. David K. E. Bruce, on the Riviera.

Mrs. E. R. Harris, of Boston, Mass., has joined Col. Harris at the Powhatan.

Mrs. Charles G. Hammett will entertain a small party at dinner on the Shoreham Terrace this evening.

The Rev. Dr. and Mrs. Arthur Barksdale Kinsolving, of Baltimore; their son, the Rev. Arthur Lee Kinsolving, of Boston; their daughters, Mrs. Beverly Ober, Miss Sally A. Archer Kinsolving and Miss Lucinda Lee Kinsolving, will shortly sail for France, and, after a stay in Paris, where they will meet Mr. and Mrs. John Nicholas Brown, the son-in-law and daughter of the Rev. Dr. and Mrs. Kinsolving, will go to Brittany, where they will spend the remainder of the summer.

Mr. and Mrs. Brown, who have been abroad for several months, will return in the autumn to their home in Providence, R. I.

Mme. Maurice Heilmann, wife of the French Consul General in San Francisco, is at the Barclay, New York, after a visit to Washington. She will sail Wednesday on the France for Paris.

Mrs. John Tillotson Wainwright, who has been in New York, has gone to Newport to spend several weeks.

Mr. and Mrs. Arthur A. Houghton, who have been in New York, have returned to Corning, N. Y. Mr. and Mrs. Houghton formerly resided in Washington.

Engagement Is Announced

Underwood & Underwood.

MISS KATHERINE REENE APPLEMAN, whose parents, Dr. and Mrs. Charles Orville Appleman, of College Park, Md., announce her engagement to Mr. Joseph Clifford Longridge. No date has been set for the wedding.

Band Concerts

UNITED STATES MARINE BAND.
Marine Barracks, Today, 8 P. M.
(Request Program.)

Overture "Cockaigne" (In London Town) ..... Elgar
This music depicts the varied experiences crowded into a few hours of London life and evokes a whole series of pictures—serious, humorous and romantic.
Andante and Rondo Capriccioso ..... Mendelssohn
Sextette from "Lucia" ..... Donizetti
(Musicians A. S. Witcomb, J. P. White, P. A. Hazes, A. Bennert, R. E. Clark and H. Erisman)
Marche au Supplice from "Symphonic Fantastique" ..... Berlioz
"Nocturne" and "Isolde's Love Death" from "Tristan and Isolde" ..... Wagner
"Cripple Creek" from the Suite "Southern Mountains" ..... Lamar Stringfield
"Pini della Via Appia" from "Pini di Roma" (Pines of Rome) ..... Respighi
March from II Movement "Symphony Pathetique" ..... Tschaikowsky
Marines' Hymn, "The Halls of Montezuma"
"The Star-Spangled Banner."

Notice—Due to other official duties the concerts by the Marine Band scheduled for Wednesday, June 17, at the United States Capitol, and Thursday, June 18, at the Sylvan Theater, are canceled. The Marine Band will play the musical accompaniment to "The Piper" to be given by the Community Dramatic Guild on June 17 and 18.

UNITED STATES ARMY BAND.
MacMillan Park, First and Bryant Streets Northwest, Tonight, at 7:30 o'Clock.

March, "Boys of the Old Brigade" ..... Chambers
Virginia Rhapsody ..... Wood
Fox Trot, "Smile, Darn You, Smile" ..... O'Flynn
Tango, "Flor de Brazil" ..... De Castro
"Dance of the Hours" from "La Gioconda" ..... Ponchielli
Valse, "Recuerdo" ..... Soro
Fox Trot, "Walkin' My Baby Back Home" ..... Turk
Selections from "Mlle. Modiste" ..... Herbert
March "The Southerner" ..... Alexander
"The Star-Spangled Banner."

U. S. NAVY BAND.
East Front of the Capitol, 7:30 p.m. Today.

March, "From the Mountains to the Sea" ..... Jessel
Overture, "Roman Carnival" Op. 9 ..... Berlios
Solo for cornet, "Birth of Dawn" ..... Clarke
(Musician, Birley Gardner)
Ballet, "Russe" ..... Luigini
(a) Czardas.
(b) Valse Lente.
(c) Scene.
(d) Mazurka.
(e) Marche Russe.
Scenes from the opera "Herodias" ..... Massenet
Solo for euphonium, "Valse Brillante" ..... Manganaro
(Musician, Jean Manganaro)
Gems from the musical comedy "Follow Through" ..... Henderson
Waltz di concert, "Natursanger" ..... Ziehrer
Finale from "Symphony in F Minor" ..... Tschaikowsky
March, "Hail to Heidecksburg" ..... Herzer
"Anchors Aweigh"
"The Star-Spangled Banner"

It will be to your advantage to watch the Real Estate offers in Post Classified Ads.

Today's Happenings

Dinner—District of Columbia chapters, Delphian Society, 7:30 p. m., Shoreham Hotel.

Recital — Washington Children's Music Studio, 8 p. m., Women's City Club.

Reception and ball — Protected Home Circle, 8 p. m., Willard Hotel.

Recital—Mrs. Edith Virden Smith, 8 p. m., Willard Hotel.

Luncheon—Alpha Delta Phi, 12:30 p. m., University Club.

Children Will Present Music Recital Tonight

A music recital, under direction of Miss Camille Allensworth, of the Washington Children's Music Studio, 2040 S street northwest, will be given tonight at 8 o'clock in the auditorium of the Women's City Club.

Among those taking part in the entertainment are Mary Agnes Bier, Lorrane Benton, Tenley Jones, Susanne C. Jones, Nancy Seal, Nellie Donohoe, Mary K. Willis, Ruth A. Buttler, Eleanor Lee, Mary B. Stark, Mary F. George, Dorothy Jones, Jeane McCandlish, Margaret Bier, Ruth Bondy, Peggy Smaltz, Douglas Stuart, Louise Vierhoff, Dorothy Dewhirst, Ethel George and Lesleymal Vipond.

Three Former First Ladies in Country Club

Mesdames Coolidge, Taft and Wilson Join in Last Year.

Three former "first ladies" are among new members this year of the National Woman's Country Club. They are Mrs. William Howard Taft, Mrs. Woodrow Wilson and Mrs. Calvin Coolidge. The club has attracted wide attention both because of the picturesque clubhouse in nearby Maryland and because of the interesting women to be met there at club events, which have been numerous and successful, under the leadership of the president, Mrs. Walter R. Tuckerman.

A series of dinner dances has been given on Friday nights in June and will be continued as long as there is sufficient demand for them, according to Mrs. Tuckerman. Under direction of Miss Florence E. Ward, treasurer and chairman of the house committee, new lights have been installed for the illumination of the outdoor dancing floor.

Mrs. Henry Price Wright, chairman of the grounds committee, has been responsible for some very effective planting about the club in the last two months, for which Miss Rose Greely, widely known landscape architect, drew plans.

Mrs. Guy V. Henry, chairman, and Mrs. Mark Bristol, vice chairman of the golf committee, will continue supervision of development of the golf course which is to be opened formally the first of October.

Mrs. John W. Holcombe, chairman of the bridge committee, has been in charge of bridge luncheons that have been held on the second and fourth Thursdays of each month, and will continue to arrange these events throughout the summer.

Tomorrow evening Mrs. Arthur MacArthur will give a large dinner dance for her debutante daughter, Miss Mary Elizabeth MacArthur, and Miss Louise Brooks, granddaughter of Mrs. Edward T. Stotesbury, who is one of the vice presidents of the club.

A new annex will be completed for opening of the fall season, when out-of-town members may reserve rooms for a limited time.

Mrs. Mills Will Exhibit Flowers at Show.

Mrs. Ogden L. Mills, wife of the Undersecretary of the Treasury, is included in the group of prominent New York women who will hold exhibits at the annual Oyster Bay flower show Wednesday and Thursday in the auditorium of St. Dominic's Church, Oyster Bay, Long Island.

During her residence in Washington, Mrs. Mills depends on the airplane for flowers from her estate on Long Island, where she occasionally supervises the care of her greenhouses, noted for their fine specimens of gardenias and orchids.

Mrs. H. Bradley Davidson sailed Saturday for England, where she will spend the summer. Her daughter, Miss Louise Davidson, will be at Roscraggon Inn, Skyland, N. C., for the season.

After spending the spring months in Paris, Mr. and Mrs. Kennyth N. Gilpin, of Boyce, Va., are now in London. Accompanied by Mrs. Gilpin's mother, Mrs. Lawrence D. Thyson, they are occupying an apartment at the Stratton House. Later they will go to Scotland for the shooting season, afterwards visiting Germany, Belgium and Holland. They will sail for this country in September.

Col. and Mrs. Fitzhugh Lee, accompanied by their son, Lieut. Fletcher Cole, U. S. A., have arrived in Washington after spending June week at West Point, where Lieut. Cole was a member of the graduating class. They will spend several days at the Mayflower en route to their country place, Mon Repos, at Marietta, Ga.

Mrs. Joseph Leiter has gone to Lake Forest, Ill., where she has taken a house for the early summer season in order to be near her son, Thomas Leiter, who is in business in Chicago.

With her are her daughter, Miss Nancy Leiter, and her niece, Miss Audrey Campbell. Miss Campbell's brother, Colin Campbell, is also established in Chicago.

Mrs. Sarah Lee Phillips and her grandson, Mr. Walter E. Edge, jr., son of the United States Ambassador to France, are on the high seas en route to France, where they will spend the summer with the ambassador. Miss Rosa Lee, of New Orleans, sister of Mrs. Phillips, is in the party.

Mr. and Mrs. Stanley Harris have closed their apartment at 2101 Connecticut avenue, and gone to Westport, Conn., where they have taken a cottage with Mrs. Harris' brother-in-law and sister, Mr. and Mrs. Wallace Dunkle, of New York, for the summer.

The Commandant of Fort Myer and Mrs. Harry N. Cootes are spending a few days in New York. They will return Wednesday.

Col. F. E. Johnston entertained at dinner at the Shoreham Terrace Saturday evening.

Other hosts there included Mrs. John Gregg, Mr. and Mrs. Michael London, Col. R. A. Warren, Mr. V. P. Ahearn, Mr. and Mrs. B. Alexander Singer, Col. R. A. Warren, Capt. A. G. Bailey, Mr. Philip Friedlander, Mr. John Hicks, Mr. L. A. Bond, Mr. R. R. Hendon, Mr. A. C. Littlefield, Mr. and Mrs. C. C. Mueller, Mrs. Florence Brown Mills, Mr. G. D Patterson, Mr. W. B. Spenks, Mrs. Ashmeade and Mr. J. Sheridan Biays.

Mrs. Henry C. Corbin has returned from Europe, and is with her sisters, the Misses Patten, at their home on Massachusetts avenue.

Mr. and Mrs. Ergar Seckner have as their guests in their apartment at the Broadmoor, the latter's nephew, Mr. Earle D. Hulse, of Rochester, N. Y.

Senator's Son To Take Bride Next Saturday

Felix Patout Broussard Will Wed Miss Rachel Powell.

Miss Rachel Powell, daughter of Mr. and Mrs. Austin Powell, whose marriage to Mr. Felix Patout Broussard, son of Senator and Mrs. Edwin S. Broussard, of Louisiana, will take place on Saturday, has chosen for her matron of honor her sister, Mrs. Walter E. Banse, of Baltimore.

Miss Mary Louise Broussard will be maid of honor and the bridesmaids will be Miss Helen Medinger and Mrs. J. R. Schaefer, both of Baltimore. Little Virginia Garland Powell, a cousin of the bride, will be flower girl, and the ring bearer will be young Frank Macavoy.

Mr. Broussard will have his brother, Mr. Edwin Broussard, for best man, and the ushers will be the Messrs. Joseph Macavoy, Walter P. Banse, Dorville Broussard and Jack Powell.

The ceremony will take place at the Sacred Heart Church at 11 o'clock and a small reception will follow at the home of the bride's parents in Brookeville, Md.

Enna Jettick Melodies Sundays, WJZ

ENNA JETTICK

SHOES FOR WOMEN

YOU NEED NO LONGER BE TOLD THAT YOU HAVE AN EXPENSIVE FOOT

$5 $6

AAAAA to EEE Sizes 1 to 12

177 Sizes and Widths

Correct Fit is Priceless---

yet we have it at only $5 and $6

Beautiful Hosiery, $1.00

Exclusively ENNA JETTICK
1337 "F" ST., N.W.

Many Buying Opportunities in Every Department During Our

Pre-Inventory SALE

WE SAVE TIME AND TROUBLE LATER - YOU SAVE DOLLARS *Now!*

Most Attractive Discounts Are Effective in

CHINA . GLASS . SILVER
FURNITURE . RUGS . HOUSEWARES
LINENS . LAMPS, etc.

—Making a Special Visit Well Worth While

DULIN & MARTIN
Connecticut Ave. and L
PARKING SERVICE—*Connecticut Avenue Entrance*

YESTERDAY'S viewpoint was: "it was good enough for father and it's good enough for me". But the attitude of today is "I'll try anything once!" As a result, more and more people are trying the

TELEPHONE

once, to keep in touch with out-of-town friends or business associates, and then adopting it as a part of their lives. Try telephoning once, yourself . . . see if we aren't right.

THE CHESAPEAKE AND POTOMAC TELEPHONE COMPANY
(Bell System)
725 Thirteenth Street N. W. MEtropolitan 9900

Read The Post's New Classified Ads

EVERY SATURDAY To August 29, 1931

Week-End Outings to

NEW YORK

Round $8.50 Trip

Tickets good on all trains Saturday, beginning with train leaving Washington 12.25 a. m., except "The Senator," "Congressional Limited" and "Crescent Limited," in coaches, and in Pullman cars on payment of regular Pullman charges. No stop-overs.

Returning on trains leaving New York until Sunday 6.40 p. m.

Eastern Standard Time

[You Will Find Enjoyment in America's Greatest Resort City]

PENNSYLVANIA RAILROAD

"Sleep Headquarters"

Have Your Mattresses

—Sterilized
—Cleaned
—Made Buoyant
—Reticked

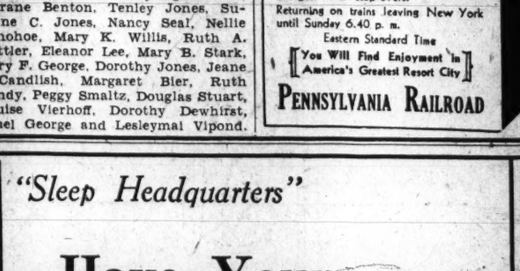

Returned in Eight Hours
Cost Only $4 to $9

ZABAN'S
903 E St. N.W.
Phone National 9410

CARE of YOUR RUGS

Have Your Floor Covering Taken Care of by Rug Experts

Washing: *by Hand with Pure Soap*
Repairing: *by Native Weavers*
Storage: *in Fireproof Plant*

Phone Now for Estimate!
North 2747-2748

Nazarian & Hekimian, Inc.
Established 1901
1226 Connecticut Avenue

Free Booklet for Classification
Free Appraisal for Clients Only

"We Do Not Experiment With Your Rugs."

TRAVEL

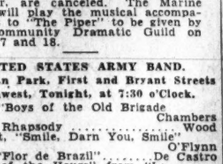

AROUND THE WORLD IN 80 HOURS—

Paris invites you to the grandest entertainment ever devised—the International Colonial and Overseas Exposition, May through October, 1931 . . . the seven wonders of the world, and seventy times seven more, with the strange peoples of every tiny corner of the earth . . . for full information, inquire of any French Line agency, any tourist agent or travel bureau, or write American Committee, 4 East 52nd St., New York City.

GO—OVER
"THE LONGEST GANGPLANK IN THE WORLD"
to The International Colonial and Overseas Exposition
SPEED—COMFORT—ATMOSPHERE—AND A CUISINE THAT IS A CONTINUAL DELIGHT await those who choose any of the charming "bits of France afloat" that constitute the French Line fleet.

French Line
LOCAL AGENT:
1429 I STREET N.W.

WOODWARD & LOTHROP
10TH 11TH F AND G STREETS

Better Values and Larger Varieties Make This The Outstanding Collection of

STERLING SILVER

at

$7.50 piece—or pair $10 piece—or pair

$7.50

Silver, at its lowest point in many years—and unusually favorable conditions prevailing in the sterling silver market are letting us offer better values in sterling silver than we have been able to for many seasons. Men who know America's silverware business have told us we have the largest variety of $7.50 and $10 sterling that they have seen in any retail store—have admired the quality of the sterling pieces here at these gift prices. You will enjoy making selections for yourself, and for gifts.

Sterling at $7.50

Gold-lined sugar-and-creams—bonbon dishes and compotes in several styles, some with pierced edges—bowls, some with pierced edges.

$10

Sterling at $10

Several styles of salt-and-peppers—centerpieces with flower arrangers—covered bonbon dishes—deep bowls in various styles—sandwich trays—tall candlesticks—even a 14-inch vase.

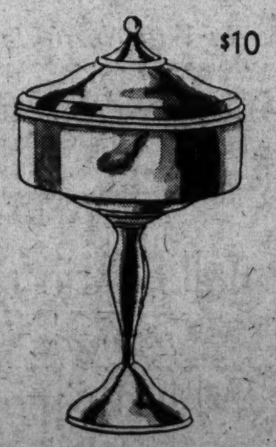

$10

SILVERWARE, FIRST FLOOR

RADIO
BRIDGE
GARDEN HINTS

FEATURES of INTEREST to WOMEN

HOROSCOPE
RECIPES
FASHIONS

DIAL FLASHES

THE demonstration of the electrical organ—invention of Capt. Richard H. Ranger—over the air yesterday afternoon by Capt. Ranger and Charles M. Courboin, organist, was technically perfect. The listener heard the full range of the new instrument. Varied selections, covering a wide field of organ music, were played.

While the day may be in the not too distant future when electrically-produced music will replace our present symphony organizations—a day when two or three men, seated at consoles, will snap buttons or keys on and off, thus controlling electrical devices, which in turn will loose soft cadences or volumes of harmonious sound—yesterday's demonstration showed that the time is not yet.

With the greatest respect for Capt. Ranger's inventive genius, the instrument heard yesterday is not ready to replace the pipe organ or the symphony orchestra. It produces harsh tones, lacking the mellowness of the pipe organ, nor is it capable of the rendition of pure-blended tones as produced by a symphony orchestra.

It is not difficult to recall that just ten years ago the radio was far from being a perfect instrument for the mechanical reproduction of music, so realize this "electrical organ," together with the Theremin and other devices of their kind, may well be the forerunners of a widening of the musical horizon.

WHEN Herluf Provensen, NBC announcer, finishes his task of announcing President Hoover for the third time this week on Wednesday, he will have performed that duty on 36 occasions.

A. E. Johnson, chief engineer, is with Provensen on this trip and in the future the WRC pair will go on every journey with the President when broadcasts are planned.

Ceremonies in connection with the unveiling of a bust of John Tyler, tenth president of the United States, and a native son of Virginia, will be broadcast from the State Capitol Building in Richmond tomorrow afternoon (WRC, 3:30 p. m.). Claude G. Bowers will deliver an address and Gov. Pollard will preside.

Gov. Franklin D. Roosevelt, Mayor James J. Walker and several prominent business executives will address radio audiences when a session of the Advertising Federation of America is broadcast today (WRC, WMAL, 12:30 p. m.).

THE adventures of "Cecil and Sally" will be resumed over WOL tonight at 6:15 o'clock.

The voices of several hundred school children, accompanied by the New York Fire Department Band, will be heard over WMAL this afternoon when the fourteenth annual Flag Day ceremonies of the Sons of the Revolution are held at City Hall Park.

The Poughkeepsie intercollegiate regatta on the Hudson will be broadcast tomorrow afternoon (WMAL, 3 p. m.) Four announcers, headed by Ted Husing, will give a stroke-by-stroke description of the race.

A new program, featuring Dennis King, star of the stage and screen, will have its premier tonight (WMAL, 6:15 p. m.) and will be heard each night, except Saturdays and Sundays. A 20-piece symphony orchestra, new to broadcasting, under the direction of Maximilian Pilzer, formerly of the New York Philharmonic Orchestra, is another feature.

Count Felix Von Luckner, Germany's war-time naval hero, will be interviewed Wednesday night (WRC, 9:30 p. m.).

A PREDICTION that television in the home is likely to be a reality within a reasonably short time was made by M. H. Aylesworth, president of the NBC, last week.

First general application of the art probably will be through the presentation of close-ups of radio artists, and even after being developed to a point where receivers are simple and dependable, sight will be utilized to supplement rather than to compete with sound broadcasting, Mr. Aylesworth prophesied.

The NBC and affiliates, he explained, had refrained from offering to the public a regular television service and would keep the art in the research laboratories until it attained more substantial proportions, in the belief that too early a presentation would retard rather than further its development.

STATION WMAL is going to dedicate its new studios tonight with a special air party, beginning at 11 p. m. Harold A. LaFount, of the Federal Radio Commission, will speak briefly. Dance music by a special 25 piece orchestra will be featured. This program will be sent out over the CBS network.

RADIO PROGRAMS

MONDAY, JUNE 15.
LOCAL STATIONS.
WRC—National Broadcasting Co.
(316 Meters, 950 Kilocycles.)

6:30 a. m.—Health Exercises.
7:00 a. m.—Gene and Glenn.
7:15 a. m.—Morning Devotions.
7:30 a. m.—Cheerio.
8:00 a. m.—Parnassus Trio.
8:15 a. m.—Orchestra, with Lew Conrad.
8:45 a. m.—A. & P. Food—Col. Goodbody.
9:00 a. m.—College Capers.
9:15 a. m.—Hits and Bits.
9:30 a. m.—Jean Carrol.
9:45 a. m.—Hits and Bits.
10:00 a. m.—Pipe Streaks.
10:15 a. m.—Radio Household Institute.
10:30 a. m.—Singing Strings.
10:45 a. m.—Al and Pete.
11:00 a. m.—Sweet and Lowdown.
11:15 a. m.—"Moods and Memories," by Capt. R. Henderson Bland.
11:30 a. m.—On Wings of Song.
12:00 (noon)—Recital by Mae Norwood Beck, contralto; Franceska Kasper Lawson, soprano, and Elizabeth Darlington Simpson, pianist.
12:30 p. m.—Convention of the Advertising Federation of America—Speakers, Gov. Franklin D. Roosevelt, Mayor James J. Walker, Charles E. Murphy, Gilbert T. Hodges, J. Lynn Sumner, Dr. Glenn Frank, president of Wisconsin University; Kenneth Collins, and Grover Whalen, chairman.
2:00 p. m.—Women's Radio Review.
3:00 p. m.—Dancing Melodies.
3:30 p. m.—Chamber Music from London.
4:00 p. m.—Lady Next Door.
4:30 p. m.—Good Neighbor Hour.
4:45 p. m.—Vocational Guidance.
5:02 p. m.—Black and Gold Orchestra.
5:15 p. m.—Mormon Tabernacle Choir and Organ.
5:30 p. m.—Schneider Bakers.
6:00 p. m.—Amos 'n' Andy.
6:15 p. m.—Jesters.
6:30 p. m.—Phil Cook.
6:45 p. m.—Thompson's Dairy Program.
7:00 p. m.—"How's Business?" by Merle Thorpe.
7:15 p. m.—Weber and Fields.
7:30 p. m.—A. & P. Gypsies.
8:30 p. m.—General Motors Program.
9:00 p. m.—Adventures of Sherlock Holmes.
9:30 p. m.—Indiana Republican State Editorial Association Convention—Principal address by the President of the United States; introductory remarks by P. R. Bausman.
10:15 p. m.—Slumber Music.
10:30 p. m.—Russian Singers.
11:01 p. m.—Paul Whiteman's Orchestra.
12:00 (midnight)—LaSalle Orchestra.
12:30 to 1:00 a. m.—Tea Garden Orchestra.

WMAL, Columbia Broadcasting System.
(475.9 Meters, 630 Kilocycles.)

8:00 a. m.—Commuters.
8:30 a. m.—Tony's Scrapbook.
8:45 a. m.—Old Dutch Girl.
9:00 a. m.—"Opening the Morning's Mail.
9:30 a. m.—Mr. Fixit.
9:45 a. m.—Melody Parade.
10:00 a. m.—What I Am Trying to Do.
10:15 a. m.—L'Manda Looking Glass.
10:30 a. m.—Madison Singers.
10:30 a. m.—Bakers.
10:45 a. m.—Three Modern Maids; Female Trio.
11:00 a. m.—Don Bigelow Orchestra.
11:30 a. m.—Revue.
12:00 noon—Ferdinando Orchestra.
12:30 p. m.—Harry Tucker Orchestra.
1:00 p. m.—Advertising Federation of America Luncheon From New York.
2:00 p. m.—Salon Orchestra.
2:30 p. m.—Three Doctors.
2:45 p. m.—Ann Leaf, Organist.
3:00 p. m.—Sons of the Revolution Flag Day Program.
4:00 p. m.—Gypsy Music Makers.
4:30 p. m.—Jolly Jugglers.
4:45 p. m.—Jean Beaudine, Guest Speaker.
5:00 p. m.—Science News of the Week; "How Tuberculosis Germs Save Babies' Lives," Presented by Science Service.
5:15 p. m.—"A Message From Porto Rico.
5:30 p. m.—Ray Welch Orchestra.
5:30 p. m.—Roy Atwell.
5:45 p. m.—News Flashes.
6:00 p. m.—H. V. Kaltenborn.
6:15 p. m.—Dennis King Orchestra.
6:30 p. m.—Berrycrafters.
6:45 p. m.—Camel Quarter-Hour.
7:00 p. m.—Pryor's Band.
7:15 p. m.—Barbershop Quartet.
7:30 p. m.—"Listening-in on Jimmy and Jane."
7:45 p. m.—Phyllis Gray Kim, Pianist.
8:00 p. m.—Three Bakers.
8:30 p. m.—Evening in Paris.
9:00 p. m.—Robert Burns Program.
9:30 p. m.—Address by the President of the United States Before Indiana Republican Editorial Association.
10:00 p. m.—Valley Forge Program.
10:15 p. m.—Grand Opening of WMAL New Studios. Concert Program: Florence Yocum, Soprano, and Leonard R. Davis, Baritone, Also, Concert Orchestra Directed by Meyer Goldman.
11:30 p. m.—Nocturne: Ann Leaf, With Ben Aller, Tenor.

WOL—American Broadcasting Co.
(229 Meters, 1,310 Kilocycles.)

7:00 a. m.—Musical Clock.
8:00 a. m.—Chimes and Birthdays.
8:10 a. m.—Musical Clock continued.
10:00 a. m.—Peggy Clarke's Chat.
10:15 a. m.—Organ Reverie.
10:45 a. m.—Novelettes.
11:00 a. m.—Parents Forum.
11:15 a. m.—March of Music.
11:30 a. m.—With the Composers.
12:00 noon—Luncheon Music.
12:30 p. m.—Luncheon Dance Music.
3:00 p. m.—Good Afternoon—Sports Hour.
3:45 p. m.—Waltz Hour.
4:00 p. m.—March of Music.
4:15 p. m.—Reed-E-O-Kidders Program.
5:00 p. m.—Tea Time Tunes.
5:15 p. m.—Opportunities.
5:45 p. m.—Wayside Ramblings, by Myron Glaser.
6:00 p. m.—Dinner Music.
6:15 p. m.—Cecil and Sally.
6:30 p. m.—Aerial Columnist.
6:45 p. m.—Entertainers.
7:00 p. m.—Veterans of Foreign Wars Columbia Celebration.
7:30 p. m.—Globe Trotter.
7:30 p. m.—The Haunted House of Kilmore (first episode).
8:00 p. m.—"What Women Are Doing," by Vylla Poe Wilson.
8:15 p. m.—Osborne C. Miller, Whispering Vocalist.
8:30 p. m.—The ViKings.

WJSV—Independent Publishing Co.
(205 Meters, 1,460 Kilocycles.)

8:57 a. m.—Down South.
9:00 a. m.—Old King Tut.
10:00 a. m.—Elizabeth Chamblin, soprano.
10:15 a. m.—Hints to Housewives.
10:30 a. m.—Federation of Women's Clubs of District of Columbia.
11:00 a. m.—Sacred hour.
12:01 p. m.—National farm news.
1:30 p. m.—Old King Tut.
2:30 p. m.—Afternoon musicale.
3:30 p. m.—Sunshine hour.
4:15 p. m.—Children's hour.
5:00 p. m.—Science and history.
5:15 p. m.—Along Route 50.
6:00 p. m.—Musical interlude.
6:15 p. m.—Short tenorier.
6:30 p. m.—News flashes.
6:40 p. m.—Classified hour.
7:00 p. m.—Dance orchestra.
7:45 p. m.—Ocean City program.
8:00 p. m.—Sam and Ezra.
8:15 p. m.—Joseph Di Meglio, tenor.
8:45 p. m.—Myra Marshall, soprano.
9:00 p. m.—American Legion program.
9:30 p. m.—Music.
10:30 p. m.—Monty, Mike and Skippy.
11:00 p. m.—Rudy Schramm's Orchestra.
(1060 Kilocycles.)

WBAL—Baltimore, 1,060 Kilocycles.
(Independent Operation.)

7:30 a. m.—Sunbirds.
8:00 a. m.—Popular Hits.
8:15 a. m.—Morning Glories.
8:30 a. m.—Ford & Wallace.
8:45 a. m.—Miracles of Magnolia.
9:00 a. m.—College Capers.
9:15 a. m.—Beatrice Mable.
9:30 a. m.—Jill and Judy.
9:45 a. m.—Winifred S. Carter.
10:00 a. m.—Syncopators.
10:30 a. m.—Singing Strings.
10:45 a. m.—Al and Pete.
11:00 a. m.—The Arundels.
11:30 a. m.—Adam and Eva.
11:45 a. m.—Organ Melodies.
12:00 noon—Noon-time Tunes.
12:30 p. m.—Farm and Home hour.
1:30 p. m.—George Simons, tenor.
1:45 p. m.—Piano Moods.
2:00 p. m.—Hawaiian Melodies.
2:30 p. m.—Robert Stidman, baritone.
2:45 p. m.—"Penal Problems," by Mrs. William J. Brown.

Synchronized Operation WBAL-WJZ.
760 Kilocycles.
(Tune WBAL on WJZ Dial Setting.)

3:00 p. m. to 12:00 p. m.—Programs same as WJZ.

CHAIN STATIONS.
(Associated Press.)

Eastern standard time. P. M. unless indicated. Programs subject to change by stations.

454.3—WEAF (NBC)—660.

5:00—Dinner Music.
5:30—Who's Behind the Name?
6:00—Scores; Sonata Recital.
6:15—The World Today.
6:30—Archer Gibson, organist.
7:00—"How's Business?"
7:15—Weber and Fields.
7:30—Gypsies.
8:30—Family Party.
9:00—Adventures of Sherlock Holmes.
9:30—Symphonic Rhythm Makers.
9:45—Sponsored Program.
10:00—Dorothy Knapp.
10:15—Gene Auston, Songs.
10:30—Whyte's Orchestra.
11:00—Paul Whiteman's Orchestra.

348.6—WABC (CBS)—860.

5:00—Ted Black and Orchestra.
5:30—Roy Atwell.
5:30—Wynken, Blynken and Nod.
5:45—Crime Club.
5:45—Mme. Belle Forbes Cutter.
6:00—Current Events.
6:15—Dennis King.
6:30—Evangeline Adams.
6:45—The Quarter-Hour.
7:00—Pryor's Band.
7:00—Rudolph Pratt and Sherman.
7:15—Barber Shop Singers.
7:30—Barbara Maurel.
7:45—Gloom Chasers.
8:00—Billy Artz's Orchestra.
8:30—Music of Paris.
9:00—Guy Lombardo's Orchestra.
9:30—Savino Tone Pictures.
10:00—Paul Tremaine's Orchestra.
10:15—Pryor's Band.
10:30—Orchestra; The Quarter-Hour.
11:00—George Olsen's Orchestra.
11:30—Ann Leaf at the Organ.
12:00 (midnight)—Hotel Orchestra.
12:30 a. m.—Barn Orchestra.

394.5—WJZ (NBC)—760.
(Synchronized with WBAL.)

5:00—"Music Treasure Box."
5:15—Mormon Choir.
6:00—Amos 'n' Andy.
6:15—Jesters.
6:30—Phil Cook.
6:45—Symphony Concert.
7:30—Express.
8:00—Barry's Orchestra.
8:30—Real Folks.
9:00—Rochester Civic Orchestra.
9:30—Empire Builders.
10:00—Slumber Music.
10:30—Russian Singers.
11:00—Calloway Orchestra.
11:30—Lary Funk's Orchestra.

President Hoover's Address on Air

12:30 p. m. (WRC, WMAL)—Convention of Advertising Federation of America.
3 p. m. (WMAL)—Sons of American Revolution Flag Day Program.
3:30 p. m. (WRC)—Chamber Music from London.
5:30 p. m. (WRC)—Dan-Dee Bakers.
6:15 p. m. (WMAL)—Dennis King and Orchestra (new).
6:43 p. m. (WRC)—Thompson's Dairy Program (new).
7:30 p. m. (WRC)—A. & P. Gypsies.
8 p. m. (WOL)—Talk by Vylla Poe Wilson.
8 p. m. (WMAL)—Three Bakers.
9 p. m. (WRC)—"The Adventure of Abbey Grange."
9:30 p. m. (WRC, WMAL)—Address by President Herbert Hoover.
10:15 p. m. (WMAL)—Inauguration new WMAL studios.
11 p. m. (WJSV) — Rudy Schramm's Orchestra.

Jan Interprets the Mode

Ombre georgette in shades of warm beige and brown in a graceful evening gown, with an unusual floating scarf of the same fabric. (Courtesy of Tollmann, Paris.)

New York, June 14.

I TOLD you a few days ago that simplicity could be carried to an extreme as far as formal evening attire was concerned. But when it comes to summer daytime attire there doesn't seem to be any such thing as too much simplicity. Dresses for morning wear are as innocent of any hint of fussings or furbelows as they can possibly be. Demureness, child-like naivete and simple girlishness best describe them. And this effect is enhanced by the use of handmade trimming. Yes, my dear, if you're the kind of person that likes to crochet lace this is the time to do it. Just a touch of hand-crochet lace on your yellow linen summer frock is enough to insure its smartness!

And if you like to embroider, go ahead and embroider the yoke of your white shantung dress with tiny flowerets of the eyelet variety. Or you can knit yourself collar and cuffs of bright yarn to be worn with your white tussor frock, for this is a girlish summer and examples of your own handiwork add the quaint, finishing touch.

However, if you can't indulge yourself in this pastime of embroidering or crochetting or knitting—and many of us can't, why then a judicious use of buttons and a brightly colored belt are sufficient trimming for your bright and white and light colored summer frocks. Square silver buttons, the kind that Jane Regny likes, are enough embellishment for any linen, or tussor or shantung or tub silk dress. They are used to button (oh, they're ever so much more effective when they actually button something together rather than being just scattered more or less pointlessly on the frock!). They can button or surplice closing or button tiny sleeves together or appear to be buttoning the pockets of your dress.

But sometimes you'll find that the addition of a red patent leather belt to your white dress is quite enough ornamentation in this season of summer simplicity.

Just as we are getting accustomed to solid colors for our evening wear, along comes another new and charming after-dark notion! This time it's the subtle and sophisticated combining of shades of one color in one's frock and accessories—'n' you can't imagine how new and lovely such an idea is. I have sketched you a stunning evening gown from Tollmann today, of dignified and gracious lines, that made use of this color gradation. This gown is of georgette, in shades of golden beige, with a warm, orange note, that range from pale cream to a soft copper—a coloring that shows the unusual decolletage, rounded in front and a deep V in back, and the tiered skirt to beautiful advantage! 'N' the georgette scarf, which drapes in so many graceful and individual ways about the shoulders, is in the same ombre tints.

• • • •

If you are a petite blonde, think of what a gown in shades of pale turquoise and sea-blue would do for you—and what stately brunette could resist an orange and flame frock? 'N' whatever your coloring, what woman would not hail such a new and individual and easily copied evening idea to give variety to her smart evening costumes?

• • • •

Have you enough hats, Anne? Have you, Mary? Have you, Betty? Neither have I! 'N' what's more, when you come right down to it, I don't believe any woman ever has—especially with her frilly summer frocks. And hats, good, becoming ones, that is, are sorta expensive, and to own all of them we want would be decidedly expensive! So here's what I did about it! I found a hat in Paris, a delightful, summery one that shaded my face demurely, and it was not too difficult to copy. And when I had made one in black and one in white, I discovered that I could make the brims and crown separately and have a black and white hat at the same time, for the same price. And, to make a long story short, it was such a clever idea that I sat right down and wrote a leaflet about it, which you may have by sending your stamped, self-addressed envelope right off to the Dare Department of The Washington Post. My directions are illustrated, too, and you'll just adore the hats I tell you how to make!

And of course you want to read the weekly Dare fashion letter in the big Sunday Post every Sunday.

Au revoir!

(Copyright, 1931.)

What Today Means to You

By MARY BLAKE

"GEMINI."

IF June 15 is your birthday, the best hours for you on this date are from 11:10 a. m. to 2 p. m., from 5 p. m. to 7:45 p. m., and from 9:10 p. m. to 10:30 p. m. The danger hours are from 9:05 p. m. to 11 p. m. and from 2:30 p. m. to 4:30 p. m.

June 15 will be, astrologically, a restless but important day, probably marking a period of major or minor crises in business and domestic affairs. Speculation should be avoided, and the greatest care should be exercised in investments. Every investor should be on guard against rapid depreciation and loss.

Pessimism and cynicism will characterize, in adulthood, the child born on June 15. It will have moods in which nothing will appear bright or cheerful. Everything of an odd out-of-the-way nature will fascinate it. A thirst for knowledge will make it inquisitive and studious. Its nature will be kind and loving.

You are, if born on June 15, intensely human, and supremely honest. That you have genius few should deny, but your really distinguishing feature is common sense. No event—be it unpropitious or favorable—makes any change in your character. You are extraordinarily attractive and loyal. "Double crossing" is unknown to you. Your conversation is so engaging as to almost defy praise, and you are the acknowledged star of any social gathering. You are shrewd, witty and cynical—and yet simple. Above all, you have seen much of life, from many standpoints, and looked on them all at once with sympathy and toleration. You are, too, understanding.

You have the happy faculty of putting yourself in touch with, rather than forcing your personality on, your friend. You live for yourself and your friends, and do not seek notoriety or try to form a set. This indicates an ability to resist pressure. Bores do not worry you or disturb your equanimity. Some sort of secret fund of amusement seems to well out of your own personality and sweeten every hour with fun for yourself. Your horoscope indicates, even though riches be denied you, great contentment of spirit, and in your home you will find supreme happiness, because you yourself are its very embodiment.

Successful people born June 15:
William B. Ogden, first Mayor of Chicago, Ill.
Charles H. Smith ("Bill Arp"), humorist.
Sol Smith Russell, actor.
Edward Channing, historian.
Rome G. Brown, noted lawyer.
William Norris, actor.

(Copyright, 1931.)

Helping the Homemaker

By LOUISE BENNETT WEAVER.

Asparagus Mold for Luncheon.

A Party Menu.

Chilled Diced Fruit
Sliced Tongue — Potato Chips
Asparagus Mold — Mayonnaise
Butterhorns — Current Jelly
Orange Sherbet — White Cake
Coffee

Chilled Diced Fruit, Serving 8.

1 cup diced pears
1 cup diced peaches
1 cup diced apricots
1 cup diced pineapple
2 tablespoons lemon juice
1 cup chilled fruit juices

Mix the ingredients. Chill. Serve in glass cups.

Asparagus Mold.

18 spears cooked asparagus
2 cups tomatoes
1 cup water
2 slices onions
4 whole cloves
1 bay leaf
2 celery leaves
1 teaspoon salt
2 tablespoons granulated gelatin
4 tablespoons cold water
1 teaspoon sugar
1 tablespoon lemon juice

Mix tomatoes, cup of water, onions, cloves, bay leaf, celery and salt. Cover and cook slowly fifteen minutes. Strain thoroughly. Heat to boiling point. Add gelatin, which has soaked for five minutes, with four tablespoons of cold water. Stir until dissolved. Add sugar and lemon juice. Mix well. Pour into mold. Set in cold place, when a little stiff insert asparagus spears around sides. Chill until stiff.

Butterhorns.

1 cake compressed yeast
1 tablespoon sugar
1 cup milk, scalded
4 tablespoons butter
4 tablespoons lard
½ cup sugar
2 eggs
1 teaspoon salt
4½ cups flour

Crumble yeast and add tablespoon of sugar. Add two tablespoons of milk which has been cooled until lukewarm. Mix well and let stand five minutes. While the milk is hot add the butter and lard and stir until melted. Let stand until lukewarm. Add to yeast mixture. Add sugar, eggs, salt and two cups of flour. Beat three minutes. Add rest of flour. Place in greased bowl and cover. Let stand in warm place until doubled in bulk. Turn out on a floured board. Divide into two balls. Roll out each until flat. Cut into sixteen wedge-shaped pieces. Beginning at broad side of each piece, roll up toward center. Place side by side in greased pan and let rise four hours. Bake fifteen minutes in moderate oven

There is a buyer for everything that is for sale, quickly found with a Post Classified Ad. Just phone National 4205.

Culbertson on Contract

By *Ely Culbertson*

Five Do's and Don'ts of the Culbertson Standard System

1

IF you wish to win a National Championship with a partner whom you have not seen before and who has never played the Culbertson Standard System, try the Five-Rule-System, which I announced to my newly-found partner, W. J. Carpenter from Salem, Ohio, a few minutes before we optimistically decided to compete for the Championship against the field of 64 veteran players. It worked.

The National Contract Bridge Team of Four Championship for the year 1930-1931 was played in Cleveland under the auspices of The American Bridge League. Billy Barrett, an 18-year-old wizard from Augusta, Ga., and Johnny Rau from New York completed our collegiate Team of Four. All were good enough players to know that our case was almost hopeless. I believe in keeping up the fight, however, so I gave my partner these rules:

1.—Do not support my first trump bids of one or two unless you hold four small trumps or at least three trumps headed by the Queen.

2.—Always start your bidding with any biddable suit (be it even a four-card minor) rather than with notrump and, except with extraordinary hands, start not higher than one in a suit and then let nature take its course. (Approach Method.)

3.—Do not pass my Opening suit bid of one except when you hold a very weak hand—less than one honor-trick—or when the opponent on the left obligingly keeps the bidding open. If you have not enough trumps to raise my bid suit, no other suit worth while mentioning, then bid one notrump with any hand that contains from 1½ to 2 honor-tricks—for instance an Ace and a Q J, or two Kings guarded and a Queen guarded. "The Backbone of The Culbertson System" I expounded, "is the negative one notrump response to give your partner another opportunity to bid, without which the great advantage of the Approach Method explained in the Rule 1 is nullified."

4.—Bid the full value of yopr hand when raising partner's bid or responding with notrump.

5.—Always keep the bidding open, until a game is contracted for, after either partner makes a *Forcing Signal*. The word "forcing" means one of two things only: you bid or die. There are two kinds of Forcing Signals which automatically announce game at some bid yet to be determined:
(a) A Jump Takeout in a *new* suit by partner of Opening bidder or by Opening bidder himself.
(b) Any Opening two-bid in a suit (when there is no part-score towards game). If partner holds an absolutely trickless hand his response is the "Bust" two notrump.

Here Jimmy, who by this time had become quite groggy, gasped and dolefully shook his head.

There was one invisible Rule X, more important than all the other rules put together—bridge psychology, which deals with imponderables and studies partners' and opponents' mental reactions to bidding and playing situations.

To my immense astonishment our team won. Frankness compels me to admit that the championship was won through brilliant bidding and play on the other half of our foursome, although my young partner did his bit nobly. For instance, he took anywhere from five to ten minutes to make a single bid or a pass. After the first few minutes the enemy would become visibly nervous and fretful; after five or six minutes they would glare at Jimmy while he heroically remained oblivious to anything around him; finally, after eight or ten minutes these veterans of bridge, who traveled from afar to this yearly event, did not care whether they won the championship or not.

Some one stated that our victory was the most remarkable in the history of bridge, but to me it was a decisive proof that our present conditions of championship scoring are far from being satisfactory.

My partner did not think so. As he spoke to me his voice was firm in the consciousness of a well-won victory:

"Although you made some mighty funny bids, your system is wonderful and your rules are miraculous. They worked even when applied at the wrong time. "But——" and here the new champion cautiously peered around to make sure that we were alone, "tell me, please, what's that negative no trump you were talking about before the match?"

I made a superhuman effort not to burst out into an eerie cackle and, gathering the broken fragments of the backbone of the Culberston system, meekly disappeared.

QUESTIONS ANSWERED.

Mr. Culbertson will be glad to answer questions on bidding and play of hands sent in by readers Address him in care of The Washington Post, inclosing a 2-cent stamped, self-addressed envelope.

CULBERTSON STANDARD HONOR TRICK TABLE
(Defensive Basis).

"x" means any low card. Q x or J x or K unguarded are "plus" values. In bidding two such "plus" values are valued at ½ trick; two half tricks are worth one full trick.

½ TRICK.	1 TRICK.
K x or Q J x	A, K, Q or K J x
Q x and J x of	K x and Q x of
different suits.	different suits.
1½ TRICKS.	2 TRICKS.
A J 10	A K
A Q x	Not more than
K Q 10	two trick in the
	same suit can
	be expected to
	win against op-
	ponents' trump
	hid.

(Copyright, 1931.)

Indoor and Outdoor Gardens

By JANE LESLIE KIFT

JUNE GARDEN NOTES.

THOUGH a small pool can be kept filled by carrying water in a pail or with a garden hose, it is far more convenient to connect it with a direct pipe line with the regular water supply for the house. This can easily be laid underground.

Dandelions and, indeed, all weeds, should never be allowed to form seeds, lest they spread rapidly. You must keep them mowed close at this season.

Bonemeal worked in around the peony and rose bushes when their buds begin to swell will make for bigger and better blossoms. Use about a handful to each plant. Better begin to make this a habit and feed twice this month.

A few drops of gasoline applied with an oilcan to the crowns of large plaintain or other weeds will often kill their roots. But be careful not to let it touch any desirable kinds of plants.

Shrubs that have finished flowering may be pruned now without injury to next spring's display. The new flower buds will be formed on the fresh wood this coming summer, since spring-flowering shrubs bloom on wood made the previous season.

Rhododendrons and laurel and other broad-leaved evergreens are benefited by a good mulch of dead oak leaves or rotting pine needles left in place the year round.

The frequent cutting of flowers does no harm to plants. In fact, it always has the effect of prolonging the blossoming season by delaying the normal development of seeds.

Delphiniums should be staked before they reach their full height. For all their apparent strength, the stalks are apt to be broken by the wind if they are left unsupported.

A dust mulch will benefit your vegetable patch in warm, dry weather. Make this protection 2 inches deep. This can easily be done with the garden hoe. It both conserves moisture and keeps down weeds.

(Copyright, 1931.)

Your Name
WHAT DOES IT MEAN?

By HARRY A. DEFERRARI, Ph. D.

THE family name "Cain" (also spelled "Caine") may be traced back to several sources. In the great majority of cases it is of Celtic origin, and may be translated "the warrior" or "the son of the warrior." In some cases it is a shortened form of various Celtic names beginning with "cath," which means "battle." A second source of "Cain" is the Gaelic and Welsh adjective "cain," meaning "fair" and "bright." In some cases "Cain" may be traced back to the French "quede," meaning "the oak," and indicates an original place of residence near such a tree. It has been found that some families named "Cain" have received the name because of a former residence in Caen, France. This French place-name is of Celtic origin, and means "the field of battle." The Irish variations of "Cane" are extremely numerous. Some of the most frequently found are "Kane," "Keane," "O'Cahan," "O'Kain" and "O'Keane." Finally, "Cane" is also found as a purely English name, being derived from the Anglo-Saxon personal name "Cano," also spelled "Cana." There is some uncertainty concerning the meaning of "Cano," although most authorities believe it is ultimately of Latin origin, and means "gray." "Cain" and its many variations are found in early records throughout Great Britain, especially on the Isle of Man, where it is still very common. An English document of the year 1379 bears the name of Johannes Cayne. On the Isle of Man this name is recorded as "McKane" (1408), "Mac Cane" (1511), "Cain" (1586), "Cane" (1601), "Caine" (1609) and "Cayne" 1610.

The family name of "Vanderbilt" is of Dutch origin, being based on the Dutch "van," meaning "of;" "der," meaning "the," and "belt" meaning "a heap" and "a mound." This name implies that the person to whom it was first given lived near a knoll or small hill.

Watch this column every day. Your name will appear here.

(Copyright, 1931.)

Water-Lily Bud
Print Chiffon
for the larger woman

Misty greys and black chiffon . . . combined with black lace, fine as a cobweb, makes this a stunning jacket frock for formal summer wear. The yoke of the frock is black lace . . . the full-flared skirt falls to a graceful length . . the jacket ties with a soft bow. $49.50.

Jelleff's Larger Women's Gowns
Second Floor

The New
JELLEFF'S

Wives of Tomorrow

FRANCES M'DONALD

Cheerful Child!

DEAR Frances McDonald: Can you tell me what is wrong with me? I am 20 years old, have a good home, no family troubles, and good health, outside of nervousness. My boy friend is 21. His people like me and my family and vise versa. We are of the same religious belief. We are both so much in love and it is making a wreck out of me. I used to be a carefree, gay flapper. Now I'm sober, feel blue and act like I'm drugged half the time. I don't know what to do with myself or life. Starting at 17 I had two unfortunate love affairs and always felt blue when I was in love and blue when it ended.

Now I always heard that girls were happiest when they were being courted. Why this reaction on me? My boy friend wants to get married in about six months. He will make a wonderful husband—we like the same things and he is sort of domestic but fond of good time too. What I'm afraid of is this. I'm afraid we'll get married and after a year or two be sorry we didn't wait longer. On the other hand I just can't stay in this state of mind, and if marriage will change me, I'll get married right away. Is that my solution to happiness? At times I wish I were living long ago when girls were just expected to marry, settle down and have darling babies. Now its such a problem what to do. Sometimes I feel like going out and having a wild time, then I'd be happy. But I know that's not real happiness. I have a good job and just can't see myself eventually doing housework day after day. Yet I want to make the most out of life and don't want to be a selfish woman. What is the best way? Working in an office, having nice clothes, and a wonderful time—or struggling to pay the rent, caring for babies and having a real man? Honest, it's nearly driving me crazy to decide. Maybe I'm one of those poor unfortunates that will always be unhappy no matter what they get and wish for something else.

UNHAPPY.

What a cheerful little playmate you turned out to be! Do you hold forth after this manner to the poor boy friend? If so his sleep must surely be troubled and fitful! Now I will tell you what you need. About one pint of orange juice daily, plus a 2-mile walk and eight hours' sleep. There is but one real career for woman. All others are mere substitutes for that. But to it she must bring a healthy mind and a well-nourished body. The girl who is full of fears will be unhappy whether married or single because she is bilious. While the one who is really well will find happiness whether she gets her man or just misses him by a stretch.

Life is made up of a number of things, including men and marriage. Marriage brings happiness to most normal, well-balanced people—especially women, for it offers those things the soul craves—companionship, appreciation, affection. It brings misery to thousands, however. To the thousands who look upon it as a miraculous something that banishes all care. Marriage, like a game of bridge, is just what your own intelligence and skill make it. Some folks are great at bridge, and some others! But we do not blame bridge for what Mrs. Jones can do to a perfectly good game, do we? So, my dear, with marriage. The woman who looks upon wifehood as a round of dish washing is hardly the type to provide a very inspirational background for any undertaking. To such a one a good steady job punching a time clock might be the answer. And nature usually sees to it that that is her destiny. But to the healthy, wholesome woman marriage is the natural mode of existence.

Try the orange juice and the walk. And after the liver begins to do its bit you will see things in a rosier light. Postpone your marriage until you do. For your present viewpoint would rob any marriage of its glory, make any husband feel like a worm. Between the folks who expect marriage to be a symphony of flawlessness, and those who see it as an orgy of work, worry and misery without end, it is not strange that divorces increase in number every year. Some day we will see marriage as it is—merely a mode of living, thrilling or dull depending upon whether we are thrilling or dull—satisfying or otherwise depending upon the intelligence we display in making our choice of a companion in the enterprise? So cheer up! And be careful whose see you trump!

School Has One Man Frat.

Columbia, Mo., June 14 (U.P.).—The University of Missouri will have a one-man fraternity when school opens next fall. And James D. White, of Appleton City, will hold all the offices in the organization. White is the only member of Kappa Tau Alpha, journalism fraternity, who will not graduate before the end of the summer term.

Trained Ad Writers will assist you with Post Classified Ads.

Menihan
Arch-Aid Shoes
for women
in White Kid
$10

THERE is no getting around all-white kidskin for Summer wear. Always a favorite . . . again it steps to the front in this dressy strap pump with the high-low heel and the Menihan Arch-Aid features.

All Sizes

Main Floor, The Hecht Co.

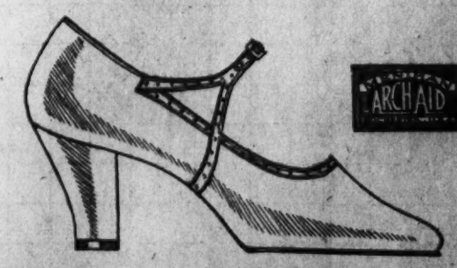

THE HECHT CO.
F Street at Seventh

Free Auto Parking for Customers—
E Street Between 6th and 7th

HOW IT BEGAN

By Russ Murphy and Roy Sermabeg

BLACKGUARD

IN THE GREAT HOUSES OF FEUDAL DAYS THERE WERE ALWAYS DEPENDENTS WHO DID MENIAL WORK. IN DERISION, PEOPLE GAVE THESE MENIALS THE NAME BLACKGUARD BECAUSE THEY WERE ALWAYS DIRTY. WE HAVE SINCE APPLIED THE NAME TO SCOUNDRELS.

FROM THE LATIN

THE ROMAN WORD "CASTRUM" DESCRIBED A CAMP OR FORT. MANY TOWNS WHOSE NAMES END IN CASTER, CESTER, OR CHESTER TOOK THEIR NAMES FROM THE ROMAN CAMPS ON WHOSE SITES THEY WERE BUILT.

HOW FIRE BEGAN

THE GREEK EXPLANATION WAS THAT PROMETHEUS STOLE FIRE FROM THE SUN AND BROUGHT IT DOWN TO EARTH.

© 1931 by Newspaper Feature Service, Inc. Great Britain rights reserved.

TOMORROW—To Publish the Banns; Sarcophagus; Buddy.

If you have other ideas as to HOW IT BEGAN write to Russ Murphy, care of The Washington Post. If you want to see how some other particular custom or saying began let Russ Murphy know and his answer will be illustrated in this series.

HOW TO KEEP WELL

By DR. W. A. EVANS

To the limit of space questions pertaining to hygiene and prevention of disease will be answered in this column. Personal replies will be made to inquiries, under proper limitations, when return stamped envelope is inclosed. Dr. Evans will not make diagnosis or prescribe for individual disease.

PREVENTION OF LEG GANGRENE.

A CONSIDERABLE number of people are in danger of gangrene of the feet because of the diseased condition of the arteries of the lower legs. This is true of all diabetics. But they have no monopoly. A great many people of the Jewish race are prone to develop what is commonly called Buerger's disease. Without having diabetes they become liable to gangrene of the feet.

Nor have the Jews a monopoly of Buerger's disease. A closely related disorder is intermittent claudication. People who are subject to that are prone to have painful spasms in the calf muscles. A man with this malady will start out for a walk. Perhaps he pushes a little too fast. He is stopped by leg cramps.

As though the number was too restricted it has been suggested that the people who are very prone to leg cramps at night are headed in the same direction, though rarely do any of them go far enough to land in the group of men with endangered feet. Behind the condition lies a certain amount of disease of the large arteries of the leg.

Dr. Livingstone has some advice for all the members of this large group. They must keep their feet very clean. The standard of foot cleanliness which suffices for the general run of people is far too low for these people. They must wear loose, comfortable shoes. Abrasions due to shoe rub, nail cutting, corn trimming, and such ordinarily simple home surgery are particularly dangerous. The skin of the feet must be kept soft by rubbing them daily with cocoa butter.

A simple procedure that helps to maintain circulation in the legs is any exercise which alternately elevates the feet above the level of the prostrate body, and then lowers them. Contrast foot baths are of service. The feet are submerged for 1 minute in cold water at 55 degrees Fahrenheit, and then in warm water at 105 degrees. This is done several times a day. Exposing the feet to radiant heat and using diathermy on them, Dr. Livingstone thinks should prove of service.

CURING STUTTERING CHILD.

Mrs. T. L. J. writes: My little son, aged 3, has recently started stuttering. Could you discuss stuttering? Can it be caused by illness, or a fall? What is the treatment? Can you refer me to any helpful publications?

REPLY.

Stuttering results from nervousness. Thinking is done on one schedule, and the making of words on another. Cure consists in making both systems run on the same schedule. Train the boy in poise. Have him think and act placidly and speak slowly and calmly, and the trouble ends. With older children more set in their ways, cure is more difficult. Blanton's book should help you; there are other good ones.

TAKING EGG YOLKS.

Reader writes:

1. Is egg yolk good to take in water or in milk?
2. Is before or after meals better?
3. Is it harmful for a nervous person to take?

REPLY.

1. They are good either way. Egg yolk is rich in protein, fats, minerals and vitamins.
2. All right to take either before or with meals.
3. No.

(Copyright, 1931.)

Wolf Bounty $50.

Portland, Ore., June 14 (U.P.).—Apparently the howl of the timber wolf still is heard in Oregon forests. Since October the hides of a dozen wolves have been received by the State Game Commission for bounty payments. Hunters make about $50 on each kill, which includes a bounty of $25 from the State, $5 to $10 each from the county where the kill is made, and sale of the hides from $10 to $25 each to fur buyers.

Daily Cross-Word Puzzle

ACROSS.

1 Venomous snake
4 A plant of economic value
8 To twist
12 A pasture or meadow
13 Assert
14 Extent
15 A place of bliss
17 Unit of weight
18 Heavenly body
19 Deprived of life
21 Belonging to that thing
22 Taking a general course or direction
25 An insect
28 Close
29 Springs over or across
32 Check
34 Domesticated bovine animals
35 Something that gives unusual pleasure
36 A witty saying
37 Organ of sight
38 Reduces to ashes
41 Having much flesh
43 Lavish extreme fondness
44 Chops
48 A flower
50 Root of plant of ginger family
52 Disorderly behavior
53 City in Pennsylvania
54 Bustle
55 Numerous
56 Perceived
57 Unite by stitches

DOWN.

1 Mountain system of South Central Europe
2 Set firmly or in place
3 Estuary of the Tocantins River, Brazil
4 Possessed
5 Plain or manifest
6 Dispatch again
7 An article of food
8 Oscillate
9 To water by artificial ditches, &c.
10 Tidy
11 Restrains
16 Branch of learning
20 Expand
23 Placed on a support
24 Not subject to any discount
25 Flying mammal
26 To sin
27 Act of constructing
30 Work at with steadiness
31 Understand
33 Fruiting spike of any cereal
34 A clique
36 Completely developed
39 Minute particles
40 That girl
41 Solidly compacted
42 A melody
46 Epochs
48 Broad
47 A boat
49 Pen for swine
51 Adult males of the human kind

YESTERDAY'S ANSWER.

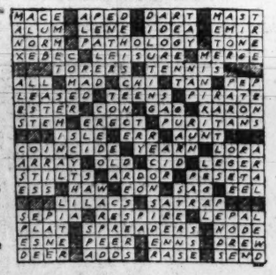

(Copyright, 1931.)

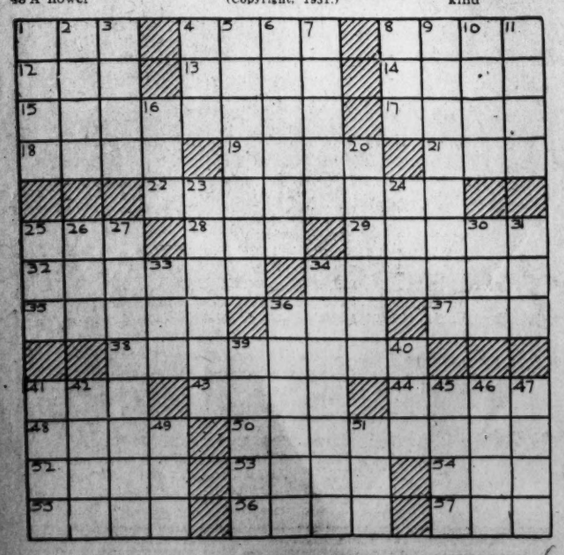

BUCK ROGERS, 2431 A. D. — *Save Lost Aviator* — *More strange adventures in a full color page every Sunday.* — *By Phil Nowlan and Dick Calkins*

ON OUR WAY TO CALCUTTA.. WHERE WE HOPED TO PICK UP THE TRAIL OF BLACK BARNEY, THE AIR PIRATE, WE SIGHTED A LONE AVIATOR IN DISTRESS.
HE WAS FALLING---WE DIVED AFTER HIM.
OH-I CAN'T BEAR TO LOOK!
THERE'S A CHANCE! I'LL THROW HIM THIS LINE AS WE FLASH PAST!
COPYRIGHT JOHN F DILLE CO REG U. S. PAT. OFF.
JUST IN TIME!--HE MANAGED TO CLUTCH THE LINE, AS HIS DISABLED HELICOPTER PLUNGED INTO THE WAVES.
A ROPE! AND NO NOOSE IN IT, EITHER!
WE HAULED OUR "CATCH" ABOARD-THROUGH A STERN PORT AND TO OUR AMAZEMENT-
KILLER KANE! THE WORLD'S MEANEST VILLIAN!
WILMA! BUCK ROGERS!
SO YOU ESCAPED FROM PRISON IN ATLANTIS AND MADE OFF IN THAT ANCIENT HELICOPTER! WHAT I'M GOING TO DO TO YOU IS PLENTY!
TO BE CONTINUED

GASOLINE ALLEY — *Don't miss this feature in colors in The Sunday Post.* — *Reporter on the Job*

I NOW IT'S ALL OVER I DON'T KNOW THERE'S ANY USE TELLING PHYLLIS I TOOK MISS FLASH OUT IN MY CAR TO FIGURE ON INTERIOR DECORATING THE COTTAGE. NO REASON I SHOULDN'T BUT NO REASON I SHOULD.
I GUESS YOU DON'T FEEL BADLY ANY MORE, PHYLLIS, BECAUSE I KEPT THE SUMMER COTTAGE IDEA A SECRET FROM YOU.
NO, WALT, IT WAS NICE OF YOU TO WANT TO GET IT AND FIX IT ALL UP FOR ME — EVEN TO INTERIOR DECORATIONS.
THAT REMINDS ME. I TOOK MISS FLASH OUT ONE DAY TO LOOK OVER THE POSSIBILITIES — YOU KNOW, CURTAINS AN' THINGS.
THAT'S ALL I KNEW ABOUT THE WHOLE THING.
WOULDN'T THAT BURN YOU UP! NOT THAT IT MAKES A BIT OF DIFFERENCE BUT I'LL BET DOC'S WIFE COULDN'T GET BACK HERE QUICK ENOUGH TO TELL PHYLLIS SHE SAW US.
King
Reg. U. S. Pat. Off., Copyright, 1931, by The Chicago Tribune.

MINUTE MOVIES — (All rights protected by the George Matthew Adams Service, Trade Mark Registered U. S. Patent Office.) — *By Ed Wheelan*

SUPPER FOR SEVEN
MYSTERY THRILLER FILMED BY ED WHEELAN
EPISODE 19
AS DR CLYMER PROPOSED HIS ODD TOAST TO THE FUTURE MRS. PRESTON, THE LIGHTS SUDDENLY WENT OUT AND A TERRIFIC CLAP OF THUNDER SHOOK THE HOUSE
GREAT HEAVENS! UNCLE, WHAT HAS HAPPENED?!
I DONT KNOW, DEAR, BUT EVIDENTLY THE STORM HAS AFFECTED THE LIGHTS IN SOME WAY."
PROF. PRESTON NOW CALLED TO HIS BUTLER BUT GOT NO RESPONSE
EDWARDS, EDWARDS, WHERE ARE YOU? WHY HE WAS IN THIS ROOM A MINUTE AGO!!
DON'T BE ALARMED, FRIENDS, KEEP YOUR SEATS AND I'LL GO TO THE KITCHEN AND GET SOME CANDLES. NO DOUBT A FUSE HAS BLOWN OUT! WE CAN SOON REMEDY THAT!!

BOBBY THATCHER — *"Love Will Find a Way"* — *By George Storm*

PROF. PRESTON MADE HIS WAY IN THE DARK TO THE KITCHEN WHERE HE FOUND THAT EDWARDS AND HENRY JONES HAD ALREADY LIT SEVERAL CANDLES
I'LL TAKE ONE OF THOSE, EDWARDS, AND THEN YOU GO DOWN IN THE BASEMENT AND PUT IN A NEW FUSE!!
PROF. PRESTON STOPPED TO SPEAK TO THE CHEF A MOMENT AND THEN RETURNED TO HIS GUESTS
HERE WE ARE, FOLKS! THIS WILL DO UNTIL EDWARD'S FIXES THE FUSE!!
BUT AT THAT VERY MOMENT THE LIGHTS SUDDENLY WENT ON AGAIN AND IT WAS THEN DISCOVERED THAT DR. CLYMER WAS MISSING!
WHY, WHERE IS CARL?!
DON'T FAIL TO SEE TOMORROW'S TERRIFYING EPISODE!!!
6-15

THE GUMPS — *Follow the Gumps in the colored Comic Section of The Sunday Post.* — *At the Drop of the Hat*

IN CASE OF FIRE
WITH ONLY FORTY-FIVE CENTS DON'T SEE HOW I CAN AFFORD TO TAKE MARGE TO THE MOVIES TONIGHT
(Copyright, 1931, by The Bell Syndicate, Inc.)
I GOTTA BE SLICK..... I'LL TELL 'ER I GOTTA WORK TONIGHT AND BUY ONE TICKET AND TAKE 'ER TO THE BIJOU..... I CAN MEET 'ER WITH MY CAR AFTER THE SHOW'S OVER....
THEN I'LL DRIVE 'ER AROUND TILL THE DRUG STORES CLOSE AND IT'LL BE TOO LATE TO THINK OF CANDY OR SODAS
1333

WINNIE WINKLE, THE BREADWINNER — *See the Winkle family in colors in The Sunday Post.* — *The Advisory Board*

BIMBO WAS BLIND WITH RAGE WHEN HEAVENEYES REFUSED TO PERMIT HIM TO CALL THIS EVENING— AND THROWING DISCRETION TO THE WINDS— HE HAS DECIDED TO CALL ANYWAY—
HE HAS PLAYED THE ROLL OF THE BASHFUL-TIMID LOVER LONG ENOUGH—
TONIGHT HE WILL FORCE HIS LOVE ON HER—
TRY A LITTLE OF THE CAVE MAN STUFF—
WHAT HO! WHO CAN BE THIS OTHER FIGURE HE ENCOUNTERS AS HE APPROACHES HER DOOR?
TOM CARR
YOU UPSTART!
SIR— IF YOU HAVE ANY MORE REMARKS OF THAT CHARACTER TO MAKE— I ADVISE YOU TO KEEP THEM TO YOURSELF—
LET'S FIGHT THIS OUT IF YOU FEEL THAT WAY ABOUT IT— I'VE STOOD ENOUGH FROM YOU ALREADY.
THE MERE FACT THAT YOU ARE AN OLD MAN WOULD PREVENT ME FROM STRIKING YOU— AND IF YOU'LL EXCUSE ME— I HAVE AN APPOINTMENT WITH A LADY IN THIS HOUSE—
SIDNEY SMITH
Reg. U. S. Pat. Off., Copyright, 1931, by The Chicago Tribune.
OLD MAN— YOU CALLED ME— DID YOU?
YOU'LL PAY BITTERLY FOR THAT— YOU'LL SUFFER FOR THIS INSULT— YOUNG MAN—

Baby Mine

POP SAYS IT'S A LOT BETTER TO LEAVE FOOTPRINTS ON THE SANDS OF TIME THAN ON THE FLOOR OF MAW'S KITCHEN.

BEFORE YOU GO ANY FURTHER, LET US INFORM YOU THAT AD LIBB'S UNCLE IN BRAZIL LEFT HIM $25000. IN HIS WILL.

AD TRIED TO IMPRESS WINNIE WITH HIS MONEY, BUT FAILING IN THIS, HE PROCEEDED TO CHASE AROUND WITH A WILD CROWD IN ORDER TO MAKE HER JEALOUS.

YOU YOUNG FELLOWS ARE ALL THE SAME! GIVE YOU A FEW DOLLARS AND YOU IMMEDIATELY THINK YOU'VE GOT THE WORLD LICKED! Y'OUGHT'A PUT THAT MONEY IN THE BANK!
FUNNY HOW SOME PEOPLE LOVE TO GIVE ADVICE! TH' BOSS JUST GAVE ME AN EARFUL ABOUT WHAT TO DO WITH MY MONEY!
WELL, I'D NEVER GIVE YOU ADVICE BUT I DO THINK YOU ARE VERY FOOLISH TO KEEP SQUANDERING YOUR INHERITANCE!!!
INSTEAD OF THROWING IT AWAY ON A LOT OF GOLD DIGGERS, YOU OUGHT TO INVEST THAT MONEY IN GOOD STOCKS OR SOME BANK OR BUILDING LOAN SHARES!
BUT OF COURSE, IT'S NONE OF MY BUSINESS—AND FAR BE IT FROM ME TO GIVE YOU ADVICE!!!
!?
BRANNER
JUNE 15
Reg. U. S. Pat. Off., Copyright, 1931, by The Chicago Tribune.

—Pulitzer Prize Novel—

YEARS OF GRACE - - - By Margaret Ayer Barnes

SYNOPSIS.

Just a month before the arrival of Jack and Albert, Cicily gives birth to twins. Jane finds herself a grandmother and likes it. A week later, Belle has a daughter. Jack and Albert come home to rejoin their brides. Flora Furness, Jane's school friend, sells the old family house and her last shop and goes to live in Paris. Jane will miss her, but the children and grandchildren fill her life. Jenny, her second daughter, is ready to enter college, and her son, young Steve, is fast growing into an attractive boy. Stephen says the house is Bedlam, but that is exactly what Jane likes.

CICILY, JENNY AND STEVE.

CHAPTER IV.

JANE sat on the brick parapet of her little terrace, wondering if the soft October air was too cool for her mother. It was a lovely autumn afternoon. An Indian summer haze hung over the tanned stretch of the Skokie Valley.

Isabel and Robin had motored Mrs. Ward out for Sunday luncheon at Lakewood, and the sun was so warm and the terrace so sheltered and the last breath of summer so precious that Jane had suggested that they take their after-luncheon coffee in the open air.

"Cold Mamma?" asked Jane. "That shawl's not very thick."

"Certainly not," said Mrs. Ward tartly. "I'm never cold."

Jane's eyes met Isabel's. They were always incredibly touched by their mother's perpetual, proud refusal to admit the infirmities of age. Infirmities that had seemed to creep insidiously upon her since her husband's death, eight months before. That death had vividly emphasized for Jane and Isabel the menace of the years.

Couldn't Realize He Was Gone.

Nevertheless, it was still impossible for Jane to realize that her father was dead. That he would never again make one of the little group that was gathered that sunny afternoon on her terrace. Never again meet her eyes with his indulgent twinkle, half-veiled in cigar smoke, as Isabel and her mother rattled off their brittle, shameless, incisive comment on life. Never again help solve a family problem, like the one now under discussion. Isabel was discussing it, very incisively.

"I hate," she said, "to have him give up his engineering."

"He wants to give it up," said Stephen eagerly.

"Not really," said Isabel; "he just thinks he ought to. I wish he could go to Tech this winter. Cicily could take a little flat in Boston."

"My dear," said Robin seriously, "Jack ought to support his wife."

"He's only twenty-three," sighed Isabel.

"He oughtn't to have a wife," put in Mrs. Ward, again rather tartly, "at his age."

"But he has," said Robin, "and he ought to support her."

Ought to Have His Chance.

"He's planned on engineering since he was a little boy," said Isabel plaintively. "You know, Jane, I think it's really up to Cicily. If she told him she'd like to live in Boston——"

"I know," said Jane, "but Cicily wouldn't like to live in Boston. She'd like to buy that four-acre lot and build a little French farmhouse and live here in Lakewood while Jack worked in Stephen's bank."

"He's awfully good in the bank," said Stephen.

Isabel rose impatiently from her chair and walked across the terrace. She stared a moment in silence at the tanned stretch of meadow.

"He's good at anything," she said presently. Jane caught the sob that was trembling in her voice. "But he ought to have his chance."

"I think myself," said Jane seriously, "that Cicily's making a mistake. But you know how it is, Isabel. She likes Lakewood. She's made all her plans. She doesn't want to go into exile."

"Boston isn't exile!" said Isabel, turning back to her chair.

"Thank you, Isabel!" threw in Stephen parenthetically.

"But Cicily thinks it is," said Jane. "She's never liked the Bostonians she met at Gull Rocks——"

Never Will Really Like Banking.

"I know how she feels," said Robin generously. "No woman wants a husband who's still in school. Besides, Isabel, we can't support them. I mean—we couldn't give Cicily the things she's accustomed to have. Jack made his decision when he married. He has a wife and two children. He can't settle back on his father-in-law for a meal ticket. Stephen's very generous to offer to build them that house and to give him such a good job in the bank."

"I'm glad to have him there," said Stephen warmly. "He's a bright kid."

"Just the same," said Isabel, "Jack's been building bridges since the age of ten. I can see him now with his first set of Meccano! He'll be awfully bored with banking! He'll never really like it."

"Isabel," said Mrs. Ward reprovingly, "you shouldn't talk like that about banking." Mrs. Ward had a solid Victorian respect for the source of her younger son-in-law's income.

"He'll like Cicily," said Robin, "and the twins and the little French farmhouse. He'll like the fun of starting out in life, on his own. He'll like himself if he's holding down an honest job."

Jane's Friends Were So "Queer."

"Of course, I can understand," said Isabel, "that Jane would like to have Cicily near her, now Steve's at Milton and Jenny's in Bryn Mawr. I hate to give up Belle. But if it's for Albert's best good——"

"How's Jenny getting on?" inquired Robin abruptly. He had always admired his plain little niece.

"She loves it," smiled Jane. And Jenny really did. Her unexpected enthusiasm for the cloisters had made Jane very happy. "She's rooming in Pembroke with Barbara Belmont—you know, the daughter of Stephen's friend."

"Such nice girls go to college nowadays," mused Isabel. "Your friends were so queer, Jane."

"They certainly were," put in Mrs. Ward with a sigh.

A little flame of adolescent resentment flashed up in Jane's heart.

"I don't know what was queer about them," she said indignantly, "unless it was queer of them to be so very able. Agnes is one of the most successful dramatists on Broadway. Her new crime play's a wow. And Marion Park has just been appointed Dean of Radcliffe."

Cicily Shows Plans for House.

As she spoke, the door to the living room opened and Cicily came out on the terrace. She was wearing a little green sport suit and carrying a roll of blueprints in her hand. She shook her dandelion head and smiled charmingly at the assembled family.

"Oh, here you are!" she said pleasantly. "Isn't it too cold for Granny? I want to show Uncle Robin the last plans for the house." Unrolling a blueprint she dropped down on her knees by his chair. Cicily still looked about 14 years old, reflected Jane, tenderly. "We want to get it started before the ground freezes——" she began. Looking up, she met her mother-in-law's inimical eye. Something a little hard and indomitable glittered in Cicily's own. She did not look 14 years old any longer. "Oh, don't tell me you've been arguing about it all over again!" she cried mutinously.

"My dear," said Jane, "it's not a thing to be lightly decided."

"Who's deciding it lightly?" cried Cicily hotly. "Mumsy, you make me tired."

"Don't talk like that, Cicily!" put in Mrs. Ward, and was again ignored.

Sick of Family Discussion.

"Aunt Isabel makes me tired!" continued Cicily. "I get so sick of all this family discussion! You act exactly as if I didn't know what was good for Jack, myself! I'm his wife! I ought to know him by this time!"

"Cicily!" said Stephen warningly.

"Well, I do know him, Dad!" flashed Cicily, "and I'm acting for his best good! Where would engineering get him? Three years at Tech and then building bridges and tunnels and railroad embankments at some jumping-off place all the rest of his life! Me, boarding in construction camps with Molly and the twins! Not even with Molly! She wouldn't go! What do we live for, anyway? He's much better off in your bank, leading a civilized life in a city where every one knows him!"

"Belle didn't talk like that," said Isabel reprovingly, "when Albert decided to go to Oxford."

Oxford Isn't Boston Tech.

"Well, I shouldn't think she would!" flashed Cicily again. "Oxford University isn't Boston Tech! Aunt Muriel's going to rent them a beautiful little house in that lovely country and Belle will meet a lot of distinguished people! I think Belle's life is going to be perfectly grand! If Albert really does go into the diplomatic service, Belle will have a career! She may end up in the Court of Saint James! I'd love to be an ambassador's lady——"

"Albert's not an ambassador yet, Cicily," twinkled Stephen! "he's just succeeded with some difficulty in becoming an Oxford undergraduate."

"It's a step in the right direction," said Cicily. "I wish to goodness Jack had his ambition."

"Jack has his own ambitions," said Stephen quiety.

"He certainly has!" retorted Cicily, "and he ought to be protected from them! You can't tell me anything about Jack, Dad! I think he's just as sweet as you do. He's worth ten of Albert! But just the same he'll never get anywhere if I don't push him. I'm pushing him now, just as hard as I can, into your bank! It's a splendid opening!" She paused a trifle breathlessly, then smiled very sweetly at her father. "You know you think so yourself, Dad, darling."

Jane watched Stephen try to steel himself against that smile, then reluctantly succumb to it.

"I wouldn't offer Jack anything, Isabel," he said slowly, "that I didn't think was going to turn into a pretty good thing."

"There!" cried Cicily in triumph, "and our house is going to be perfectly ducky——"

"Cicily——" began Isabel portentously. Then even Isabel obviously saw that argument was a waste of breath. "Let me see the blue-prints," she said helplessly.

Cicily surrendered them with a forgiving smile. She rose and looked interestedly over her mother-in-law's shoulder.

"Do you think the linen closet is large enough?" she asked tactfully.

"No, I don't," said Isabel judicially, "and it ought to be nearer the clothes chute."

"I'll have it changed," said Cicily generously. It was the generosity of the victor.

Jane rose slowly from her seat on the parapet. She could not do anything about Cicily. She could, however, go into the house and bring out Stephen's overcoat to wrap around her mother. As she walked across the terrace, she could see Isabel bending interestedly over the blue prints! Poor old Isabel! It was quite obvious that she had laid down her arms.

(To Be Continued Tomorrow.)

(Copyright, 1931.)

Amherst County Crops Are Damaged by Hail

Special to The Washington Post.

Lynchburg, Va., June 14.—A devastating hailstorm last night visited a limited area of Amherst County, several miles from Lynchburg.

Ripening wheat and growing tobacco and corn were beaten to the earth and ruined. The storm did not touch the apple and peach belt of the county.

RESORTS
Ocean City, Md.
ATLANTIC
Ocean front. 200 rooms. With or without bath. Music; elevator. Phone 128.

MOTHERSILL'S SEASICK REMEDY
TRAVEL IN HEALTH & COMFORT

Unhappy Mr. Hartman

No wonder he scowls! His wife is too busy with the wash to get breakfast. It's rumored they get along terribly.

Happy Mr Parker

His wife sends *everything* to Manhattan—where the Net Bag System saves them money by saving their clothes.

Sh-h-h SECRETS *from their* Private Lives!!

FALSE economy never pays dividends. Yet some families let washday interfere with home life—and happiness. And they *think* they're saving money!

Manhattan *does* save you money—*lots* of money! For here soft Net Bags keep out the wear that wears out clothes. That's how we make your clothes last so long.

Suds of Pure Palm Oil Soap loosen the dirt. Floods of soft, filtered water rinse it away. No rubbing, no scrubbing. Is it any wonder your clothes look so fresh and white!

But that's not all. Highly efficient management gives you 3-Day Service on everything.

Let Manhattan do away with weary washday worries, tired muscles and rough red hands. Our representative will gladly call and explain our many money saving services. A month's trial and you'll see why so many Washington women are sold on Manhattan. Call Decatur 1120—today.

CALL DECATUR 1120

MANHATTAN *Laundry*

Net Bags Save You Money By Saving Your Clothes

VIRGINIA OFFICE: WILSON BOULEVARD AND MILITARY ROAD, ROSSLYN, VIRGINIA

MODERN LAUNDRY EXPERT EXPLAINS "NET BAG SYSTEM"

Tells How Manhattan Saves You Money By Saving Your Clothes

Present-day laundry methods, which preserve clothes as well as clean them, are far superior to the old home method of rubbing and scrubbing, according to Mr. E. F. Wesely, chief of the Research Department of Manhattan Laundry. Mr. Wesely attributes a large part of the Manhattan Laundry's success to their Net Bag System of washing.

Manhattan Laundry adopted the Net Bag for washing clothes six years ago. Clothes, they agreed, could be washed just as clean in net bags and would wear longer if rubbing and scrubbing were eliminated.

Manhattan's famous Net Bag System of washing, as described by Mr. Wesely, follows: First, the clothes are assorted according to their color and material and placed in individual net bags which bear the customer's name and contain only that customer's articles. Safe in the nets and protected from all metal or other hard surfaces, the clothes go into the washers. Here they are subjected to the gentle cleansing action of swirling hot suds which penetrate each garment and loosen every particle of dirt. Only the purest of Palm Oil soaps and soft, filtered water are used, after first having been inspected and tested by the Research Department. Many rinsings of fresh, clear water follow, removing every trace of dirt from the clothes and leaving the fabrics refreshed and clean. They are then dried, starched where necessary and ironed by the most modern methods.

That clothes wear longer and look better when washed in Net Bags has been proven by test after test. For instance, two shirts, exactly the same, were washed fifty times each, one in a net bag, the other by hand. At the end of the test the net-bag washed shirt showed absolutely no signs of wear, while the hand-washed shirt had become a sad combination of rough edges, torn seams and broken buttons. Other tests on all sorts of wearing apparel are being carried on regularly and in every case show the Net Bag System to be far superior in preserving the original sheen of the cloth. At Manhattan the Nets Get the Wear and the Clothes Get the Wash.

Enthusiastic Customer Praises Net Bag System

In a recent letter to the Manhattan Laundry Mrs. E. R. D. writes:

". . . But the one actual fact that pleases me most is that the clothes do not show as much wear as they did when I had my laundry done at home. . . . It is indeed a pleasure to recommend you. . . ."

This letter is typical of the many received by Manhattan from satisfied customers throughout the District of Columbia and Virginia.

Such letters bear out Manhattan's claim that "Net Bag Laundering Saves You Money by Saving Your Clothes."

Three-Day Collection And Delivery Service

Quite another Manhattan feature which has found great favor with Washington housewives is their 3-Day Collection and Delivery Service. In this highly developed system your clothes are collected one day, laundered to your order the next and delivered to you promptly the afternoon of the third day. For instance, if your clothes are collected Monday morning they are delivered Wednesday afternoon; called for Tuesday, back home Thursday, and so on. No delay. No worry. You know when you'll get your clothes when Manhattan has them. And there is no additional charge for this extra service.

Services To Fit Every Need And Every Purpose

Manhattan offers the housewife a wide selection of economical services—from Complete Finished Family to individual piece work. There is a service to fit every need and purse, and every service receives Net Bag Care.

Damp Wash is the most inexpensive service of all. It costs only 5 cents a pound, and as small as an 80-cent bundle can be sent. Clothes are returned damp, ready for the line. *THRIF-T* is another inexpensive service. Flat pieces are all ironed, but the wearing apparel is returned damp. Only 8 cents a pound with a minimum bundle of $1.

In the *Rough Dry* all the flat pieces are ironed, wearing apparel comes back ready to be ironed at home. Minimum bundle, 75 cents, only 10 cents a pound. In *Economy* another popular service, everything is machine ironed, including flat work, and returned ready for use. Men's shirts, 10 cents each additional. Few other articles may need retouching. Minimum, $1.25, only 12 cents a pound.

All Ironed Ready to Use. This covers all classes of Family Finished Laundry Service. These Ready-to-Wear services are reasonably priced according to the degree of niceties required. Our telephone operators will be glad to give any information regarding them.

There are many other Manhattan services to serve the housewife's every need. Shirts and Collars, Table and Bed Linens, Blankets, Rugs, Curtains and Dry Cleaning and Dyeing. All are economical. And the Net Bags Save You Money By Saving Your Clothes.

Entire Advertisement Copyrighted 1931.

Go West *this summer*

Many Vacations to choose from

Round Trip Tickets from $80 *to* $160 . . . *All-Expense Tours for as little as* $200 . . . . .

IT'S the West that calls you this summer! A vacation in the land you have always longed for . . and at a price that is attractive . . from $80 up!

Hundreds of trips to choose from . . Glacier, Yellowstone, Rocky Mountain Parks . . the Grand Canyon . . California . . the Puget Sound country . . Alaska . . Canada or Mexico . . Dude Ranches.

And golf? Western golf courses are different . . not in excellence, but in their scenic attractiveness. And your game will get a real tonic from the change. Tourists are welcome on Western courses at attractive greens' fees.

If you prefer to travel "personally conducted," the Pennsylvania Railroad arranges your transportation, your hotels and meals . . . all expenses for your vacation for as little as $200.

Stop in and see our Agent at 613 14th Street N.W. He will tell you more about these trips and arrange all the details.

PENNSYLVANIA RAILROAD

8 day Cruise

$90 BUFFALO DULUTH and return

Including Meals and Berth
S. S. Juniata S. S. Octorara
Stopping at other principal ports
Frequent Sailings

7 Day Cruise Buffalo-Chicago and return $75
S. S. Tionesta
Sailing every Friday night

For Further Information Apply any R. R. or Tourist Ticket Agency or

GREAT LAKES TRANSIT CORPORATION
1403 Franklin Trust Co. Bldg., Philadelphia, Pa.
Rittenhouse 8534.

COAL STRIKERS SEEK RECRUITS FOR CAUSE

Mediators Push Efforts as Number Out Is Placed at High Figure.

Pittsburgh, June 14 (A.P.).—While State mediators continued their attempts to effect a settlement, strikers picketed mines of the western Pennsylvania coal field and held open air meetings today in an effort to gain further recruits to their ranks. No serious disorders were reported.

Union estimates of the number of men already on strike in western Pennsylvania and eastern Ohio vary from 14,000 to 27,000. Mine operators have declined to give an estimate.

Prospects for an end of the two-week-old strike, which has been characterized by sporadic clashes between strikers and their sympathizers on one hand and State police, deputy sheriffs and mine guards on the other, appeared to many observers to lie to a substantial degree in a conference called for Thursday by Gov. Gifford Pinchot with officials of the United Mine Workers of America and representatives of the Pittsburgh Terminal Coal Corporation, one of the largest operators in the district.

Rival Threatens Repudiation.

Spokesmen of the National Miners' Union, left wing rival of the United Mine Workers, and affiliate of the Trade Union Unity League, however, have announced their determination to repudiate any settlement entered into without their participation, and have claimed leadership of a large majority of the strikers.

William Z. Foster, secretary of the Trade Union Unity League, has been here aiding the national miners union in the strike.

Since 1927, the year of the last extensive strike in this area, mines of the Pittsburgh and northern West Virginia fields have been largely on a nonunion operating basis. Recently, however, the United Mine Workers of America have attempted to reorganize locals in the two fields and have had a measure of success. Working in opposition to the United Mine Workers has been the National Miners Union, which has charged that the older union has "betrayed" the workers.

Higher Wages Asked.

Higher wages, better working conditions, union check weighmen and union recognition have been the demands of the strikers.

The operators, contending that economic conditions have placed them in a bad plight, say they are unable to pay, in most instances, the wages asked by the men.

One step toward peace in the present strike came Saturday when wage agreements were signed by two coal companies with the United Mine Workers, but whether others would follow remained a subject of considerable controversy.

Stop Signal Invented.

Beatrice, Nebr., June 14 (U.P.).—A school stop signal, arranged to operate automatically when school dismisses at recess, noon and in the afternoon has been invented by C. Nichols, of Glenover, near here. The signal operates by means of clockwork. It requires no adjustment from week to week during the school year. The signal is placed at the edge of the highway leading past the school.

It will be to your advantage to watch the Real Estate offers in Post Classified Ads.

67 Get "Colonel" Title Through "Alfalfa Bill"

Oklahoma City, Okla., June 14 (A.P.).—Gov. W. H. Murray's force of honorary colonels gradually is growing into a fair sized army.

The list now numbers 67. It is headed by Will Rogers, Oklahoma cowboy humorist, and includes three women, Miss Maude Thomas of Beaver, Mrs. D. A. McDougal, of Sapulpa and Miss Bess Stubblefield, of Vinita.

It has been the Governor's custom to name as colonels persons accompanying him on trips into other States.

FILM TIME TABLES

Feature pictures are presented on the following schedules at the theaters named.

Palace—"The Front Page," at 11:15 a. m., 1:45, 4:25, 7:10 and 9:50 p. m. Stage shows at 1, 3:25, 6:25 and 9:05 p. m.

R-K-O-Keith's—"Transgression," at 11:45 a. m., 1:45, 3:45, 5:45, 7:45 and 9:45 p. m.

Earle—"Smart Money," at 11:20 a. m., 1:52, 4:33, 7:25 and 9:57 p. m. Stage shows at 12:51, 3:23, 6:25 and 8:56 p. m.

Metropolitan—"The Viking," at 11:05 a. m., 12:51, 2:37, 4:23, 6:09, 7:55 and 9:43 p. m.

Fox—"Daddy Long Legs," at 11:59 a. m., 2:29, 4:44, 7:39 and 9:54 p. m. Stage shows at 1:41, 3:56, 6:51 and 9:06 p. m.

Columbia—"Indiscreet," at 11 a. m., 1, 3:10, 5:45, 7:20 and 9:25 p. m.

Tivoli—"Seed," at 2, 3:45, 5:35, 7:25 and 9:15 p. m.

Ambassador—"Smart Money," at 6:15, 8 and 9:55 p. m.

Studebaker owners enjoy today what all America is coming to tomorrow

free wheeling

Studebaker

Builder of Champions

NO SUMMER MODEL CHANGES

DRY CLEANED AND WELL PRESSED YOUR CLOTHES LOOK THE BEST

Dresses and Coats Cleaned and Pressed $1.00

Overcoats and Suits Cleaned and Pressed 75c

WE CLEAN ALL KINDS OF RAGS

CLOTHES CLEANER DOCTOR DYER

Since 1905 SEVEN CONVENIENT STORES

3532 Conn. Ave. N.W.
1755 Penna. Ave. N.W.
513 11th St. N.W.
2323 Calvert St. N.W.
1845 Columbia Road
651 Penna. Ave. S.E.

Main Office and Plant 3108 M St. N.W.

Fire and Theft Protection While We Have Your Clothes

Agency Franklin Laundry.

AWNINGS . . REFRESHING . . COOL . . ATTRACTIVE

Especially so if they are made by us. Colors to meet every requirement. Complete assortment of attractive porch blinds and awning hardware. Our prices are extremely low—free estimates.

CORNELL WALL PAPER CO.
714 13th St. Natl. 6708-6709

MT. VERNON STEAMER
Charles Macalester
Under U. S. Government Inspection
Leaves Seventh St. Wharf Daily
10 A. M. and 2:30 P. M.
Round Trip, 85c
Admission, 25c
Cafe and Lunch Counter on Steamer
Mount Vernon Not Open on Sundays

"Radio Joe" and his "BUDGET BOYS"
WMAL Every Tues., 6:30 P.M.
(See Tuesday Post for Program.)

AMUSEMENTS.
PHOTOPLAYS.

RKO KEITH'S 15th at G
KAY FRANCIS in her greatest role
RICARDO CORTEZ
In Herbert Brenon's brilliant and tense drama of errant love
TRANSGRESSION
An RKO Radio Picture
Also
Vagabond Director
Silly Symphony Cartoon
RKO Pathe News
and Comedy

NATIONAL TODAY at 5:30 Sharp
Dinner Intermission 7:40 to 9:00
GOOD SEATS AT BOX OFFICE
Eve. Prices: Orch., $1.65; Bal., $1
2nd Bal., 50c. No Matinees
The Theater Guild's
"STRANGE INTERLUDE"
Eugene O'Neill's Masterful Drama
Last Performances Sunday, June 21

BURLESQUE.
GAYETY—BURLESK
GYPSY ROSE LEE
The Gorgeous Goddess

WHEN TOO TIRED to eat, a teaspoonful restores Daddy's appetite. Delicious in mince pies.
TANGOSTURA
ANGOSTURA-WUPPERMANN'S
Name Famous Since 1824

AMUSEMENTS.
PHOTOPLAYS.

WARNER BROS. THEATRE HEALTHFULLY KOOL
Not A Gangster Picture!
EDWARD G. ROBINSON
Smart Money
JAMES CAGNEY EVALYN KNAPP
CALIFORNIA COLLEGIANS
EARLE 25c
The FIRST ALL-TALKING DRAMA PRODUCED IN ICE FIELDS!
VIKING
The Picture That Cost Lives Of
ADVENTURES IN AFRICA
VARICK FRISSELL And 25 Others!
REAL! AUTHENTIC!
25c METROPOLITAN

EXCURSIONS.
GLEN ECHO
FREE ADMISSION AMUSEMENT PARK
MORE THAN FIFTY ATTRACTIONS
NOON 'TIL MIDNIGHT
SWIMMING
CRYSTAL POOL — SAND BEACH
DANCING
MARSHALL HALL STEAMER
Charles Macalester
Leaves Seventh St. Wharf
Daily, 10 A. M., 2:30 and 6:45 P. M.
Sunday, 10:30 A. M., 2:30 & 6:45 P. M.
Free Dancing—Bathing—Amusements
Roy Boyd and His Orchestra
ROUND TRIP, 50c

AMUSEMENTS.
PHOTOPLAYS.

LOEW'S PALACE
NOW PLAYING
A Lewis Milestone Production
THE FRONT PAGE
with ADOLPHE MENJOU—PAT O'BRIEN
MARY BRIAN
EDWARD EVERETT HORTON
On the STAGE TEDDY JOYCE and JAZZMANIA WEEK

LOEW'S COLUMBIA
BIG 2 WEEK
GLORIA SWANSON
in her greatest dramatic triumph
'INDISCREET'
with BEN LYON—MONROE OWSLEY
A United Artists Picture

NOW FOX
JANET GAYNOR
WARNER BAXTER
—in—
'Daddy Long Legs'
—On the Stage—
5 Vaudeville Headliners
featuring
BOBBY "UKE" HENSHAW
AL MITCHELL
BOB HAMILTON
FOX NEWS

Don't wait

until your car knocks badly to learn that AMOCO-GAS

Costs less per mile!

Amoco-Gas gives better, all-around performance than you've ever known and it COSTS LESS PER MILE!

The AMERICAN OIL COMPANY
Affiliated with Pan American Petroleum & Transport Company
Washington Office, S. Washington, Va.

AMOCO-GAS

A&P ESTABLISHED 1859 "WHERE ECONOMY RULES"

We've never changed so many prices in our lives

The price of food has been going down so fast for the last year or more, that at times we've thought we'd have to put on an extra force just to change the price tags.

For we don't lose any time reducing the prices in our stores when the food we sell costs us less... When we pay less, you pay less. And we're usually the first to bring prices down where they belong... As you've probably noticed, if you read our advertising.

But we carry over a thousand food items. And we can't very well put all of their names in the paper, no matter how low in price they are. So you can see how sensible it would be for you to come in and see for yourself.

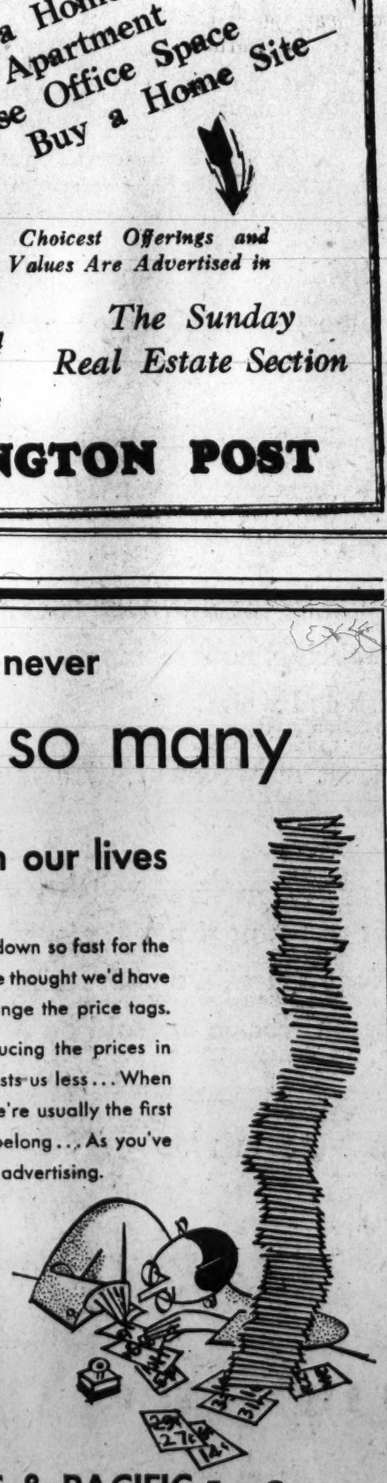

The Great ATLANTIC & PACIFIC Tea Co.

WEEK'S BONDS GAIN STEADILY IN PRICES

Upturn Studied by Traders for Future Indications; Cheap Money Given Credit.

New York, June 14 (A.P.).—Although there was nothing sensational about the action of the bond market last week, traders and bankers felt encouraged by the general, if gradual, advance in prices. The one exception to this optimism was the slump in German bonds.

The gains were so small and irregular, from day to day, as to escape notice by many observers. However, a comparison of the closing levels with those of a week previously reveals a broad, if moderate, advance. The closing average price for 30 representative issues composed of ten bonds each of industrials, railroads and public utilities was 94.6, the highest average since May 26.

An advancing bond market would be hailed in Wall street as a strong factor in favor of business recovery, but it remains to be seen whether the appreciation of last week is the beginning of such a movement.

Stimulation Is Foreseen.

However, it has been common knowledge for weeks that one of the principal objects of the present easy money policy of the Federal Reserve System is to stimulate the bond market. This is a strong factor but it is not the only one necessary for a broad advance. The future alone will reveal whether the long-awaited upturn has started.

At any rate the advance was confined pretty much to domestic corporate obligations. As a result of the political and economic uncertainties in Germany the national, provincial, municipal, public utility and industrial loans of that country suffered wide losses. These declines tended to depress other foreign obligations also. However, prices of corporate loans will have to rise and remain steady or strong for some period of time before any extensive program of bond flotations can be undertaken.

That such a time is still some distance ahead might be inferred from the $21,910,000 of new bonds floated last week, the smallest aggregate since the last week of April. The total for the preceding week was $73,110,000.

High Investment Values.

Equally significant with the reduced total was the fact that more than $9,000,000 of that aggregate consisted of State and municipal obligations. Another $12,894,000 was composed of public utility obligations, principally of short maturities and railroad equipment trust certificates.

The great bulk of these securities were of high investment rating. One of the distinctive features of the bond market in recent months has been the persistent demand for gilt-edge and high-grade obligations.

New evidence of this latter fact appears in the news that 93 communities will seek to sell bond issues this week which total $59,642,175. Three issues by the State of Louisiana, City of Montreal and the State of New Jersey aggregate $49,009,000 which indicates that the smaller communities generally are taking advantage of the present strong market for municipal obligations.

WALL STREET BRIEFS

New York, June 14 (A.P.).—Large highway bond flotations by the States of Louisiana and New Jersey will account for the bulk of the $59,642,175 of the new bonds scheduled for award by 93 States and municipalities this week, the Bond Buyer reports. The total last week was $33,367,389 and the weekly average for the year to date $40,002,488. The Louisiana financing scheduled for Monday consists of $15,000,000 State highway bonds, on which bidders have been asked to name the interest rate at not exceeding 5 per cent. The State of New Jersey has called for bids on Thursday for $20,000,000 State highway bonds and $3,000,000 State institution obligations.

Trading in silver futures will be inaugurated by the National Metal Exchange in New York Monday. A short program of speaking will precede the opening of trading, and after the first transactions a luncheon will be served. The contract unit will be 25,000 ounces, 2 per cent, more or less, 99.9 fineness. Only bar silver bearing an approved brand or marking will be deliverable and delivery must be made in whole large bars, of usual commercial size.

Offering is scheduled tomorrow of $3,540,000 City of Milwaukee, Wis., 4¼ per cent bonds, due July 1, 1932 to 1951, inclusive, and priced to yield from 2 to 3.60 per cent. The bonds are issued for viaduct, school and park purposes.

Interest due on the 6 per cent debentures on Shubert Theater Corporation will not be paid Monday, it was announced tonight at the offices of the company. A plan for meeting the situation is being prepared by the company and is expected to be announced within a few days. The debentures are due June 15, 1942, and are outstanding in the amount of $16,450,000.

A contract has been signed by Fox Film Corporation for the showing of all its pictures for a ten-year period, beginning in August, in the 136 theaters of the Famous Players Canadian Corporation, Ltd. The contract provides for the annual showing of 48 feature pictures and 104 newsreels.

DAILY WEATHER REPORT

TODAY'S SUN AND TIDE TABLE.

	A.M.	P.M.		A.M.	P.M.
Sun rises	4:41		High tide	7:20	7:49
Sun sets		7:35	Low tide	1:31	2:29

WEATHER CONDITIONS.

U. S. Dept. of Agri., Weather Bureau.

Washington, Sunday June 14—8 p. m.

Forecast for the District of Columbia, Maryland and Virginia—Probably local showers Monday and Tuesday; not much change in temperature; moderate south and southwest winds.

Pressure is low over the Hudson Strait region with a trough extending southward to southern Quebec and thence southwestward to Arkansas. Nottingham Island, 29.68 inches. Another disturbance is central over Nevada, Winnemucca, 29.72 inches. Pressure is relatively high off the north Atlantic coast and southeast of Newfoundland, Sable Island, 30.20 inches. Another area of high pressure extends from northern Canada south-southeastward to the northern plains States, Fort Smith, District of Mackenzie, 30.30 inches. Within the last 24 hours local showers and thunderstorms have occurred in the Ohio Valley and the lower lake region, and at scattered places in the Middle Atlantic, South Atlantic and Gulf States, while rains have occurred along the north Pacific coast. The temperature has risen in the plateau region and has not changed materially elsewhere.

The indications are for showers in the Atlantic States Monday and Tuesday, and in the upper Ohio Valley on Monday. Temperature changes will be unimportant.

Local Weather Report.

Temperature—Midnight, 69. 2 a. m., 68. 4 a. m., 68. 6 a. m., 68. 8 a. m., 68. 10 a. m., 69. 12 noon, 73. 2 p. m., 75. 4 p. m., 77. 6 p. m., 74. 8 p. m., 72. 10 p. m., 69. Highest, 77; lowest, 67. Relative humidity, 8 a. m., 85. 2 p. m., 72. 8 p. m., 78. Rainfall (8 p. m. to 8 p. m.), none. Hours of sunshine, 6.4. Per cent of possible sunshine, 44.

DEPARTURES FROM NORMAL.

Accumulated excess of temperature since January 1, 1931, 235 degrees.

Deficiency of temperature since June 1, 1931, 10 degrees.

Accumulated deficiency of precipitation since January 1, 1931, 4.46 inches.

Deficiency of precipitation since June 1, 1931, 1.05 inches.

Temperatures and Precipitation.

Temperatures and precipitation for 24 hours ended Sunday, 8 p. m.:

	Highest Sun.	Sat. night.	Lowest Sun. 8 a.m.	Rainfall
Washington, D. C.	77	67	72	
Asheville, N. C.	83	64	70	0.02
Atlanta, Ga.	88	68	76	0.06
Atlantic City, N. J.	70	62	64	....
Baltimore, Md.	76	64	72	....
Birmingham, Ala.	94	68	82	....
Bismarck, N. Dak.	76	58	74	....
Boston, Mass.	72	60	68	....
Buffalo, N. Y.	84	68	70	0.32
Chicago, Ill.	72	68	70	....
Cincinnati, Ohio	84	64	68	0.10
Cheyenne, Wyo.	76	50	74	....
Cleveland, Ohio	80	68	72	0.52
Davenport, Iowa	86	67	84	....
Denver, Colo.	84	54	80	....
Des Moines, Iowa	88	64	84	....
Detroit, Mich.	82	66	78	0.08
Duluth, Minn.	78	60	72	....
El Paso, Tex.	98	66	96	....
Galveston, Tex.	84	78	82	....
Helena, Mont.	80	52	72	0.20
Indianapolis, Ind.	84	68	80	....
Jacksonville, Fla.	88	72	78	0.02
Kansas City, Mo.	88	72	78	....
Little Rock, Ark.	90	70	76	0.06
Los Angeles, Calif.	78	62	72	....
Louisville, Ky.	86	66	82	0.01
Marquette, Mich.	74	50	66	0.01
Memphis, Tenn.	92	72	88	....
Miami, Fla.	86	72	80	....
Mobile, Ala.	90	72	82	....
New Orleans, La.	90	74	84	....
New York, N. Y.	74	62	72	....
North Platte, Nebr.	82	64	80	....
Omaha, Nebr.	86	70	80	....
Philadelphia, Pa.	80	62	72	....
Phoenix, Ariz.	104	66	100	....
Pittsburgh, Pa.	88	66	66	0.48
Portland, Me.	72	66	60	....
Portland, Oreg.	76	62	66	0.04
S. Lake City, Utah.	92	62	90	....
St. Louis, Mo.	88	72	84	....
St. Paul, Minn.	78	64	74	....
San Antonio, Tex.	94	72	92	....
San Diego, Calif.	72	64	68	....
S. Francisco, Calif.	70	58	66	....
Santa Fe, N. Mex.	92	58	82	....
Savannah, Ga.	86	68	82	0.90
Seattle, Wash.	72	56	72	0.04
Springfield, Ill.	88	68	82	0.04
Tampa, Fla.	92	72	72	0.24
Toledo, Ohio	82	68	78	....
Vicksburg, Miss.	92	70	74	....

River Bulletin.

Harpers Ferry, W. Va., June 14.—Potomac River slightly cloudy and Shenandoah muddy.

West Virginia C.E. Body Elects Heads for Year

Special to The Washington Post.

Martinsburg, W. Va., June 14—Miss Mary E. Jackson, of Jane Lew, was named president of the West Virginia Christian Endeavor Society, meeting in Morgantown yesterday. H. B. Perrell, of Martinsburg, was named first vice president; Mrs. John Thames, Charleston, second vice president; Roy Hart, Wheeling, third vice president; Russell Shepherd, Morgantown, fourth vice president; Miss Ruth Devere, Parkersburg, secretary; J. H. Lucas, Wheeling, financial secretary; C. C. Richmond, Grafton, treasurer; Annabelle Stewart, Colcord, alumni officer.

Charleston was selected for the 1932 convention.

There is a buyer for everything that is for sale, quickly found with a Post Classified Ad. Just phone National 4205.

WEEK'S BUSINESS TREND UNCHANGED

Summer Dullness Persists, With Slight Improvement in Retail Trade.

New York, June 14 (A.P.).—Business enters the last half of June with little change noticeable in recent rates of activity. Retail trade, stimulated by store sales and demand for vacation necessaries and extras, looks somewhat better, but the wholesale branch has not fared so well.

Retailers are apparently keeping stocks at low levels, endeavoring to maintain a nice balance with consumptive demand.

The fact that the decline into midsummer dullness by most industrial lines has been gradual, unmarked by violent contractions, is regarded as favorable.

Of course, the position even at the spring peak was relatively poor and the appearance of a quite normal reaction has been discouraging to producers and sellers of goods. Hopes for much of an improvement before late summer or early autumn are believed unwarranted in many quarters.

Automobile production is sliding off and carrying steel with it. Iron Age said the chief reason for the slump to 40 per cent in the operating ratio of the steel mills was the decline in motor car demand, which will influence ingot output for the next two months. The May drop in total automobile production was caused by the recession at the Ford plants. Chevrolet has cut its schedules 20 per cent.

The decline in the United States Steel Corporation's backlog was entirely seasonal. The loss, in fact, was less than the average tip for the past seven years. With buyers still cautious, largely because of continued price uncertainties, the industry as a whole is facing a dull two months unless the stronger stock market, by maintaining or extending its gains, brings an unexpected revival in retail sales of automobiles, necessitating a step-up in production.

Final action on the petition of the railroads for higher freight rates is hardly anticipated before several months have passed, as the prospective hearings will take some time, and there is apt to be considerable opposition to the proposal, the roads themselves are losing no time in getting their case before the Federal commission.

Copper stocks have mounted to record high levels, despite the curtailment agreement among American and European producers last November. Some metal was sold last week at 8 cents, but the large interests held out for a better price. Price changes in other commodities tended to offset each other, so that the indices were steadier.

To what extent general confidence has been strengthened by the strong-though many observers note a relief er stock market is problematical, although rampant pessimism, which in itself is regarded as constructive. Maintenance of a firm and dull market would be helpful.

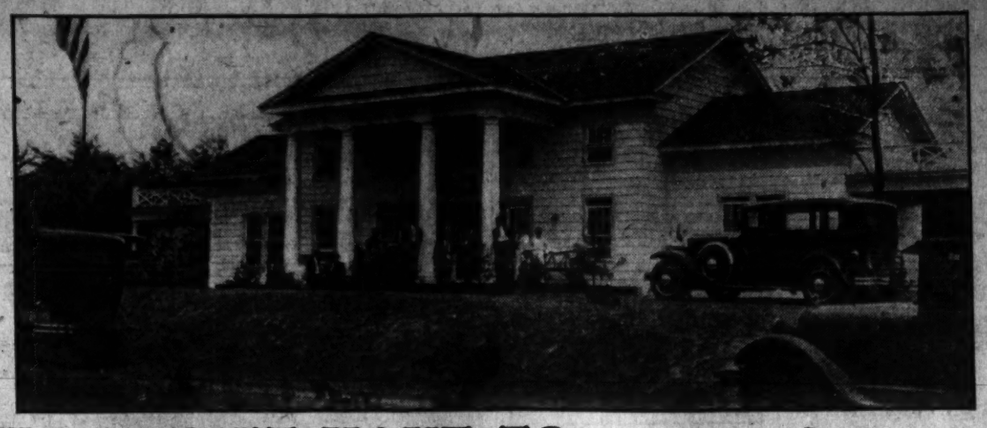

YOU DON'T HAVE TO Swelter in the hot city during the summer for

If You Subscribe to

The Washington Post

You can purchase one of these beautiful lots at

WOODLAND BEACH ON SOUTH RIVER

for only

$93.00

Terms Are in Reach of Everyone

$9 DOWN $3.50 MONTHLY

ALL LOTS SAME PRICE

No Interest Charge

BY buying a lot at WOODLAND BEACH you can have your own summer home at a resort which offers everything to be found at the most expensive summer places. Think of it! A place to send your wife and children away from the heat and dirt of the city to enjoy all the healthful recreations and sports which WOODLAND BEACH offers. Can you afford not to take advantage of this unusual opportunity?

THE WASHINGTON POST feels that in offering WOODLAND BEACH to its present and future readers it is rendering them a real service. It is giving them an opportunity to establish a permanent summer home at the lowest possible cost.

Club House

A beautiful Colonial clubhouse (shown above) has been erected and completely furnished by The Washington Post. It will be given free to an association of property owners to be formed for the exclusive use of all purchasers of lots at Woodland Beach.

WOODLAND BEACH is one of the beauty spots of this section of the country. It is located on two beautiful coves of the famous South River, an arm of Chesapeake Bay, and is easily and quickly reached by road from Baltimore and Washington.

Boating, Fishing

You can enjoy either one of these favorite summer sports to the fullest advantage at WOODLAND BEACH. The coves make safe harbors for sail or motor boats.

How to Get There

WOODLAND BEACH is only 32 miles from Washington and 30 miles from Baltimore. It is reached from Washington via the Defense Highway (U. S. No. 50) to Camp Parole, then south across South River Bridge to Mayo Road, then follow signs direct to property.

Wonderful Bathing Beach

WOODLAND BEACH is formed by two beautiful coves of South River. The entire shore front is for the exclusive use of property owners. The sheltered coves make bathing absolutely safe for children.

DON'T DELAY—ACT NOW!

CALL AT OUR OFFICE TODAY OR MAIL ATTACHED COUPON FOR FULL INFORMATION

The Washington Post

SUBSCRIPTION DEPT.

Phones National 4205, 3916, 3917

Baltimore Office Phones Calvert 3041-3042

Both Offices Open Evenings

TITLE TO PROPERTY GUARANTEED TO US BY TITLE GUARANTEE & TRUST CO., BALTIMORE, MD.

The Washington Post,
Subscription Department,
Pennsylvania Ave.,
Washington, D. C.

Please see that I get full information in regard to Woodland Beach, without any obligation on my part, as soon as possible.

Name .....

Address .....

EQUITABLE

Co-Operative Building Association

Organized 1879
51ST YEAR COMPLETED

MONEY TO LOAN

on Real Estate or to Take Up First Mortgages

If you desire to purchase a home, to refinance present indebtedness or to improve your property your application to the Equitable will receive prompt attention. Loans repayable monthly.

No brokerage . . . No commission

Subscriptions for the 101st Issue of Stock Being Received

EQUITABLE BUILDING
915 F Street N.W.

JOHN JOY EDSON, President.
WALTER S. PRATT, Jr., Secretary.

Real Estate Loans
(D. C. Property Only)

6%

No Commission Charged

You can take twelve years to pay off your loan without the expense of renewal. $1,000 for $10 per month including interest and principal. Larger or small loans at proportionate rates

PERPETUAL BUILDING ASSOCIATION

Established 1831
LARGEST IN WASHINGTON

Assets Over $24,000,000

Cor. 11th and E N.W.

JAMES BERRY, President.
EDWARD C. BALTZ, Secretary.

Capital & Surplus $3,500,000

Sixty-Fifth Year

Be Sure of Both Safety and Income

THE safe and profitable employment of your savings becomes a perplexing question in these days of unsettled investment conditions. ¶But Payday and other funds, deposited in this sixty-five-year old institution, have every security and yield an unvarying return.

Deposits in any amount invited—Same Rate of Interest Paid on large and small accounts.

Open Until 5:30 P.M. Monday, June 15

OFFICERS.

WILLIAM D. HOOVER.....President
WOODBURY BLAIR.....1st V. Pres.
FRANK STETSON,
2nd Vice Pres. and Trust Officer
CHAS. C. LAMBORN.....Treasurer
E. PERCIVAL WILSON.....Secretary
FRANK R. TILLMER.....Asst. Treasurer
BRUCE BAIRD.....Asst. Tr. Officer
DAVID BORNET.....Asst. Tr. Officer
JOHN W. CALVERT.....Asst. Treas.
W. MILES PAPPOE.....Asst. Treas.
ALEXANDER T. PANT.....Asst. Secy.
JOHN M. BOTELER.....Asst. Secy.
AUDLEY A. P. SAVAGE.....Auditor

DIRECTORS:

JAMES J. BECKER
WOODBURY BLAIR
WILLIAM A. H. CHURCH
WALTER C. CLEPHANE
H. ROZIER DULANY, Jr.
FRANKLIN W. ELLIS
E. PRESCOTT GATLEY
WILLIAM D. HOOVER
WALTER BRUCE HOWE
REGINALD C. HUIDEKOPER
VICTOR KAUFFMANN
FRANK STETSON
WILLIAM H. WALKER
WILLIAM S. WILLARD
HARLEY P. WILSON

Travelers' Checks and Letters of Credit

National Savings & Trust Co.

Oldest Savings Institution in the District of Columbia

Cor. 15th and New York Ave.

We take pleasure in announcing the opening of a branch to our Washington office in

THE MAYFLOWER HOTEL

under the management of

MR. HARRY M. FRIDLEY, JR.

F. B. KEECH & COMPANY
MEMBERS OF THE NEW YORK STOCK EXCHANGE
H CORNER SEVENTEENTH STREET, N. W.
WASHINGTON, D. C.
NEW YORK CHICAGO DETROIT PHILADELPHIA

June 15, 1931

Arrangements have been completed between ourselves and

MESSRS. AUCHINCLOSS, PARKER & REDPATH
MEMBERS OF THE NEW YORK STOCK EXCHANGE

having offices at 719 Fifteenth Street, Washington, D. C., by which the business heretofore conducted through our Washington Office will be handled by Messrs. Auchincloss, Parker & Redpath with whom we shall maintain a direct wire connection.

Our Washington Office will be closed after June 20, 1931.

EASTMAN, DILLON & CO.
Members New York Stock Exchange
120 BROADWAY, NEW YORK

WE take pleasure in announcing that the business heretofore conducted by the Washington Office of Eastman, Dillon & Company will be transacted by this Firm.

We take pleasure in announcing that there will be associated with us

Mr. Arthur Foraker
Mr. William Jasper DuBose
Mr. Harry Emory Moore
Mr. William R. Hammill

Auchincloss, Parker & Redpath
Members New York Stock Exchange
Members Washington Stock Exchange
Associate Members New York Curb Exchange

719 Fifteenth Street, Washington, D. C.

Telephone—Metropolitan 3116

SPORTS

MONDAY, JUNE 15, 1931

The Washington Post.

MONDAY, JUNE 15, 1931

SPORTS

NATS ROUT BROWNS, 9-3, AS MACKS BOW TO TRIBE

13-Hit Attack Gives Nats 9th Straight and Reduces Macks' Lead to 3 Games

Hadley Stops Browns After Burke Falters With 1-Run Lead.

Nats Aided by Errors in Late Scoring as 11,000 See Fray.

By FRANK H. YOUNG.

YESTERDAY was a great one for Washington baseball enthusiasts, although the 11,000 who saw the Nationals beat the St. Louis Browns, 9 to 3, for their ninth straight and their thirteenth victory in their sixteen starts at home, did not hear the best part of the story before leaving Griffith Stadium. It concerns Cleveland's victory over the leading Mackmen, which let the Nationals pull up within three games of first place in the race. The delay in getting the returns on this fracas was due to rain holding up play in the Forest City.

Although the Nationals won yesterday with six runs to spare, there were many uneasy moments for the cash customers. Washington hopped on George Blaeholder for three runs in the first two frames and then the Brownies started whittling this down.

Burke Pounded Out In Sixth.

Bobby Burke pitched hitless ball for the first three rounds, but then granted one run in the fourth, with a double play helping him out immeasurably, another in the fifth, during which the aliens had the tying run on third with none out, while the first two up in the sixth singled in order. Here Irving Hadley rushed to the rescue and he had to be lucky as well as good to pull out of this hole.

After that, the Nats scored six more runs, four off Rolland Styles, Blaeholder's relief, while in view of this big lead, Hadley had few more troubles, although the enemy showed signs of an uprising in the ninth, which made it necessary for Fred Marberry to start working the kinks out of his salary wing.

Thirteen hits fell to the lot of the residents, Manush getting three and Myer, Sam Rice, Bluege and Spencer two each, and every one of these blows was inserted in scoring frames. Off the ten safeties credited to the Browns, of which Melillo and McNeely garnered two each, only six were used in run-making.

Burke's Single Scores Two Runs.

Sam Rice's single with one dead in the first was turned into the run coined in that round when followed by Manush's double and Cronin's long fly, while an opening walk to Kuhel, Bluege's single, Spencer's suicide and Burke's base-cleaning one-shot netted the two registered in the second. Then the Nats stopped temporarily and the Browns got busy.

Burns opened the fourth with a single, Goslin was hit, and Schulte hit into a most helpful double-play, that is, helpful from a Washington standpoint. Kress singled the run home and it took a good catch by West to end this round.

McNeely's single started the fifth and Ferrell immediately doubled him to third. Blaeholder's fly was deep enough to let McNeely score and Ferrell went to third with the tying run and only one out. Levey popped to Spencer and Burke pulled out of this hole by forcing Burns to roll to Myer.

When Goslin and Schulte, first two up in the sixth, came through with singles, Burke drew his walking papers and Hadley appeared upon the scene. He fanned Kress and then turned Melillo's tap to him into a double-play with the help of Cronin and Kuhel.

Blaeholder's Error Helpful To Nats.

In the home half, Blaeholder missed Melillo's throw while covering first on Cronin's roller after Manush had beat out a bunt and this miscue gave the Nats a chance to make two runs. West popped to Levey and Kuhel hit into a force-play, Bluege and Spencer then singling the runs home.

Just to keep in the habit, the Nats added three more to their total in the seventh with two errors helping considerably, and another in the eighth, while the Browns never threatened seriously until the ninth. Melillo opened with a safety, McNeely popped to Bluege, and Myer was charged with an error when he failed to touch second on an attempted force-play. Pinch-Hitter Waddey then filled the bases by singling, but the Browns could get but one home. He registered after West's catch of Levey's fly and Burns ended the game by fouling to Sam Rice.

Ninth Straight

ST. LOUIS.	AB.	R.	H.	O.	A.	E.
Levey, ss	5	0	0	2	2	1
Burns, 1b	5	1	1	12	2	0
Goslin, lf	3	0	1	2	0	0
Schulte, cf	4	0	1	1	0	0
Kress, 3b	4	0	1	0	1	0
Melillo, 2b	4	1	2	2	4	0
McNeely, rf	4	1	2	4	0	0
Ferrell, c	4	0	1	1	0	0
Blaeholder, p	2	0	0	0	3	1
Stiles, p	0	0	0	0	0	1
*Storti	0	0	0	0	0	0
†Grimes	0	0	0	0	0	0
‡Waddey	1	0	1	0	0	0
Totals	36	3	10	24	12	3

*Batted for Blaeholder in seventh.
†Ran for Storti in seventh.
‡Batted for Styles in ninth.

WASHINGTON.	AB.	R.	H.	O.	A.	E.
Myer, 2b	5	1	2	3	3	1
E. Rice, rf	5	2	2	2	0	0
Manush, lf	5	2	3	1	0	0
Cronin, ss	4	0	0	4	5	0
West, cf	4	0	1	4	0	0
Kuhel, 1b	3	2	0	7	0	0
Bluege, 3b	4	1	2	1	0	0
Spencer, c	3	1	2	5	0	0
Burke, p	2	0	1	0	0	0
Hadley, p	1	0	0	0	1	0
Totals	36	9	13	27	9	1

St. Louis .... 000 110 001—3
WASHINGTON ...... 120 002 31x—9

Runs batted in—Cronin, Burke (2), Kress, Blaeholder, Bluege, Spencer, Manush, Kuhel, E. Rice, Levey. Two-base hits—Manush, Ferrell, West. Sacrifices—Spencer, Hadley. Double play—Cronin to Myer to Kuhel. Left on bases—St. Louis, 8; Washington, 6. First base on balls—Off Blaeholder, 1; off Hadley, 1. Struck out—By Burke, 1; by Hadley, 4; by Stiles, 1. Hits—Off Burke, 7 in 5 innings (none out in sixth); off Hadley, 3 in 4 innings; off Blaeholder, 7 in 6 innings; off Stiles, 6 in 2 innings. Hit by pitcher—By Burke (Goslin). Winning pitcher—Burke. Losing pitcher—Blaeholder. Umpires—Guthrie Dinneen and Campbell. Time of game—2 hours and 1 minute.

CRONIN GOES HITLESS IN 4 TRIES

Marines Honor Levey Today; Brown to Face St. Louis.

IT will be "Jim Levey Day" at Griffith Stadium this afternoon when the Nationals and Browns meet in their second game of the current set. Levey, St. Louis shortstop, starred with the Devil Dogs at baseball, basket ball and football while a sergeant at the Quantico post and his former mates in the service plan to pay him homage today.

Headed by Gen. Smedley Butler, they will turn out about 400 strong, and accompanied by their 72-piece band, will parade to the park and give a sample of their famed cheering during play. The officers of the post have bought Jim a leather ensemble, which they will present to him as he comes to bat to open the game.

Lloyd Brown, Nats southpaw, will do the Washington flinging, while Manager Bill Killefer is expected to turn over his mound assignment to Sam Gray. Brown was pummeled by the Indians his last start but promises better things today. Gray, former Mack star, beat the Nats when he faced them in St. Louis last month, breaking their winning streak at six in a row.

Little Chance of Trade by Nats.

Baseball's closed season for trading ends at midnight and President Clark Griffith declares that he does not expect to make any last-minute deals involving any of his Nationals, but admits that there still is a remote possibility.

Bob Quinn, president of the Boston Red Sox, is in town and was in conference with the Washington Club

Continued on Page 15, Column 8.

Robins Stop Bucs, 6-3, On Groskloss' Error

Brooklyn, N. Y., June 14 (A.P.). An error by Howard Groskloss, young Pittsburgh shortstop, booted a ball game from under Larry French today and enabled the Brooklyn Robins to win a one game series here by the score of 6-3.

Two were out in the last half of the eighth, runners were on first and second and the score was tied, when Lombardi hit an easy grounder to Groskloss. The ball dribbled between his legs without even touching his glove. After that, the Robins scored two more runs.

Pittsburgh.	AB	H	O	A	Brooklyn.	AB	H	O	A
P.Waner,1b	3	1	8	0	Fred'k,cf	5	1	3	0
Com'sky,lf	2	0	1	0	Gilbert,3b	4	3	2	1
L.Waner,cf	4	0	4	0	Herman,rf	2	0	0	0
Bennett,rf	4	0	2	0	B'nette,1b	4	2	9	1
Traynor,3b	4	2	2	5	O'Doul,lf	4	1	4	0
Regan,2b	4	0	0	0	Wright,ss	4	1	2	2
Phillips,c	4	2	7	0	Finn,2b	2	0	1	3
Gro'loss,ss	4	1	0	1	Lombardi,c	4	0	5	1
French,p	2	0	0	1	Shaute,p	4	1	1	3
*Mosolf	1	0	0	0	Quinn,p	0	0	0	1
Totals	32	6	24	7	Totals	33	9	27	12

*Batted for French in ninth.
Pittsburgh .... 0 0 0 0 0 3 0 0 0—3
Brooklyn .... 0 0 0 2 1 0 0 3 x—6

Runs—P. Waner, Comorosky, French, Frederick, Gilbert, Herman, Wright, Finn, Lombardi. Errors—Bennett, Groskloss, Bissonette (2). Runs batted in—O'Doul, Wright, Bissonette, Shaute, L. Waner, Traynor. Two-base hits—Frederick, Gilbert, Phillips, Wright. Sacrifice—Comorosky. Double plays—Traynor to P. Waner; Quinn to Lombardi to Bissonette. Left on bases—Pittsburgh, 6; Brooklyn, 7. First base on balls—Off French, 4; off Shaute, 3. Struck out—By French, 4; by Shaute, 3. Hits—Off Shaute, 6 in 8 1-3 innings; off Quinn, 0 in 2-3 inning. Winning pitcher—Shaute.

Braves Defeat Cubs, 3-1, on Squeeze Play

Chicago, June 14 (A.P.).—Fred Frankhouse and Harold Haid struck out nine Cubs this afternoon, and limited them to six hits, Boston taking the opening game of the series, 3 to 1. The Braves made but five hits off Root and Baecht, but sloppy Cub fielding in one inning and a perfect squeeze play gave the Braves victory.

Nineteen men fanned, Root and Frankhouse getting eight apiece, and Baecht and Haid accounting for the others. Hack Wilson hit his fifth home run of the year in the eighth inning.

A triple by Berger and a squeeze play with Neun on the hitting end gave Boston one in the fourth. They added two in the fifth on a two-bagger by Spohrer, a wild throw past third by Root on Maguire's sacrifice, and Dreesen's single. Frankhouse pitched sensationally, but asked to be taken out in the eighth with two out, when he became ill.

Boston.	AB	H	O	A	Chicago.	AB	H	O	A
Dreesen,3b	4	1	1	3	Cuyler,rf	5	1	2	1
M'ville,ss	4	0	0	3	English,ss	4	1	3	0
Berger,cf	4	1	4	0	Hornsby,2b	4	0	2	3
W'ington,lf	3	0	3	0	Ste'son,lf	4	1	2	0
Neun,1b	3	1	7	0	Wilson,cf	3	1	2	0
R.Moore,rf	4	0	1	0	Hemsley,c	4	1	9	1
Spohrer,c	4	1	9	0	Jurges,3b	4	0	0	2
Maguire,2b	2	0	2	2	Grimm,1b	3	0	7	0
F'house,p	3	1	0	0	Root,p	2	1	1	0
Haid,p	0	0	0	1	*Blair	1	0	0	0
					Baecht,p	0	0	0	0
					†J.Moore	1	0	0	0
Totals	31	5	27	9	Totals	35	6	27	7

*Batted for Root in 7th.
†Batted for Baecht in ninth.
Boston .... 0 0 0 1 2 0 0 0 0—3
Chicago .... 0 0 0 0 0 0 0 1 0—1

Runs—Berger, Spohrer, Maguire, Wilson. Errors—Maguire, Frankhouse, Root. Runs batted in—Neun, Dreesen, Wilson. Two-base hits—Spohrer, Hemsley. Three-base hit—Berger. Home run—Wilson. Stolen base—Neun. Sacrifice—Maguire. Left on bases—Boston, 4; Chicago, 9. First base on balls—Off Frankhouse, 2; off Root, 1. Struck out—By Frankhouse, 8; by Root, 8; by Baecht, 2; by Haid, 1. Hits—Off Root, 5 in 7 innings; off Baecht, 0 in 2 innings; off Frankhouse, 6 in 7 2-3 innings; off Haid, 0 in 1 1-3 innings. Hit by pitched ball—By Baecht (Worthington). Winning pitcher—Frankhouse. Losing pitcher—Root. Umpires—Rigler, Pfirman and Clark. Time of game—One hour 50 minutes.

Chisox Take Opener From Red Sox, 7 to 4

Boston, June 14 (A.P.).—The Chicago White Sox took the first game of a series with the Red Sox today, 7-4, although the home team outhit the visitors.

Al Thomas pitched the distance for the White Sox and was more effective in the pinches than Danny MacFayden. Three Chicago runs and one Boston tally were unearned. Berry, Red Sox catcher, drove a homer over the left field bleacher seats with Rhyne on base in the sixth.

Chicago.	AB	H	O	A	Boston.	AB	H	O	A
Blue,1b	3	1	9	1	Oliver,cf	5	2	2	0
Cissell,ss	5	1	3	1	W'stler,2b	3	0	0	6
Fo'gill,rf	5	0	0	0	†Winsett	1	0	0	0
Eichrodt,rf	0	0	0	0	R'rock,lf	4	1	3	0
Fonseca,lf	5	2	1	0	Webb,rf	3	0	0	0
Simons,lf	0	0	0	0	Pic'ing,3b	4	1	0	3
W'wood,cf	3	0	6	0	Sweeny,1b	4	0	13	1
Kerr,2b	2	1	2	6	Rhyne,ss	4	3	1	2
Jeffries,3b	4	1	1	1	Berry,c	4	2	6	0
Tate,c	3	0	4	1	MacF'den,p	3	1	2	1
Thomas,p	4	2	1	1	*VanCamp	1	0	0	0
Totals	34	8	27	11	Totals	36	10	27	13

*Batted for MacFayden in ninth.
†Batted for Warstler in ninth.
Chicago .... 0 1 0 2 2 0 0 0 2—7
Boston .... 0 1 0 1 0 2 0 0 0—4

Runs—Blue (2), Fothergill, Fonseca (2), Kerr, Thomas, Pickering, Rhyne (2), Berry. Errors—Kerr, Rhyne, Berry. Runs batted in—Cissell (2), Watwood, Kerr, Jeffries, Berry (2), Rhyne, Oliver. Two-base hits—Cissell, Fonseca, Jeffries, Oliver. Three-base hits—Blue, Oliver. Home run—Berry. Stolen base—Rothrock. Sacrifices—Blue, Watwood, Warstler. Left on bases—Chicago, 6; Boston, 7. First base on balls—Off Thomas, 1; off MacFayden, 4. Struck out—By Thomas, 4; by MacFayden, 5. Wild pitches—Thomas, MacFayden. Umpires—McGowan, Vangraflan and Connolly. Time of game—1 hour 42 minutes.

GOLF CROWN TO MRS. LAKE

Beats Mrs. Raymond in Dixie Women's Title Play.

VIRGINIA BEACH, June 14 (A. P.).—Mrs. Marion Turpee Lake, hter of a New Orleans professional, today answered her last call to the tea in a Southern Woman's Golf Association championship by defeating Mrs. Ruth Aaymond, of New Orleans, 4 and 3 for the 1931 crown.

For 33 holes these rivals battled over the Princess Anne Country Club course this morning and afternoon before Mrs. Lake could accomplish her triumph. They were all sqquare as they went to lunch after 18 holes, but Mrs. Lake drew steadily ahead during the afternoon round.

Mrs. Lake Averages 1927 Loss.

The victory today enabled MrMs. Lake to even matters with Mrs. Raymond, who defeated her at Laurel, Mass., in 1927, to win the Dixie title that year. Three up through the thirty-third hole, Mrs. Lake last four straight and the match in 1927. Both golfers today found their main trouble with their putters. Each three putted several greens although Mrs. Raymond was far ahead of the new champion in this error. Mrs. Lake was short in most cases with her approach putts. Mrs. Raymond topped three tee shots and as many in the fairway.

It appeared an easy Lake victory at the start as Mrs. Raymond lost three holes in a row. She came back, however, with a birdie and par to win the sixth and seventh and they rounded the turn with MMrs. Lake 1 up. Here Mrs. Raymond got in her best shots, to win the twelfth and go 2 up. It was the only time during the match when she held the advantage.

The cards:

MORNING.

Out—
Par .... 5 3 4 5 4 5 3 5 3—37
Mrs. Lake ... 6 4 4 5 5 5 4 5 3—41
Mrs. Reymond 7 5 5 5 5 4 3 5 3—42
In—
Par .... 5 4 4 4 5 3 5 4 5—39—37—76
Mrs. Lake ... 6 6 5 4 5 3 6 5 5—45—41—86
Mrs. Reymond 5 5 3 5 6 4 5 5 5—43—42—85

AFTERNOON.

Out—
Mrs. Lake ... 6 4 5 4 5 5 2 6 3—40—86—126
Mrs. Reymond 6 5 5 5 5 4 3 6 6—45—85—130
In—
Mrs. Lake ... 5 7 4 5 6 4
Mrs. Reymond 6 4 4 6 6 4

Mrs. Lake reached the finals by defeating Mrs. C. V. Creasman, of Norfolk, 5 and 3; Anne Cochrane, Baltimore, 5 and 4; Mrs. Boyd Morrow, Baltimore, 5 and 3, and Mrs. Harry Dodge, Jacksonville, 4 and 3. Mrs. Raymond eliminated Ellen Durrell, Roanoke, 7 and 5; Mrs. Thomas Pribby, Richmond, 2 and 1; Mrs. Jean Jones, Richmond ,(3 and 2; Mrs. Leon Solomon, Memphis, 2 up.

Today Mrs. David Gaut, of Memphis, four-time champion, captured the championship flight consolation by defeating Mrs. Priddy, 8 and 7. Virginia Holzderber, Baltimore, beat Miss Margaret Maddox, Atlanta, 3 and 2, in first-flight finals. First flight consolation fent to Ellen Durrell, Roanoke, 1 up over Mrs. Jerome Solomon, Baltimore.

Major League Statistics

AMERICAN LEAGUE.

STANDING OF THE TEAMS.

	Won	Lost	Pct.
Philadelphia	38	13	.731
WASHINGTON	36	17	.679
New York	27	21	.563
Cleveland	26	26	.500
Boston	19	30	.388
Chicago	19	30	.388
Detroit	20	35	.364
St. Louis	17	30	.362

YESTERDAY'S RESULTS.

WASHINGTON, 9; St. Louis, 3.
Cleveland, 6; Philadelphia, 4.
Detroit, 4; New York, 2 (ten innings).
Chicago, 7; Boston, 4.

TODAY'S GAMES.

St. Louis at WASHINGTON.
Cleveland at Philadelphia.
Chicago at Boston.
Detroit at New York.

NATIONAL LEAGUE.

STANDING OF THE TEAMS.

	W.	L.	Pct.
St. Louis	36	16	.673
New York	30	19	.612
Chicago	29	30	.592
Boston	26	24	.520
Brooklyn	24	28	.462
Pittsburgh	21	29	.420
Philadelphia	20	29	.408
Cincinnati	18	35	.340

YESTERDAY'S RESULTS.

St. Louis, 7-13; Philadelphia, 3-4.
New York, 3; Cincinnati, 2.
(Second game postponed; rain.)
Boston, 3; Chicago, 1.
Brooklyn, 6; Pittsburgh, 3.

TODAY'S GAMES.

Brooklyn at Pittsburgh.
Philadelphia at St. Louis
New York at Cincinnati.
Boston at Chicago.

ARMOUR GETS BRITISH OPEN CUP

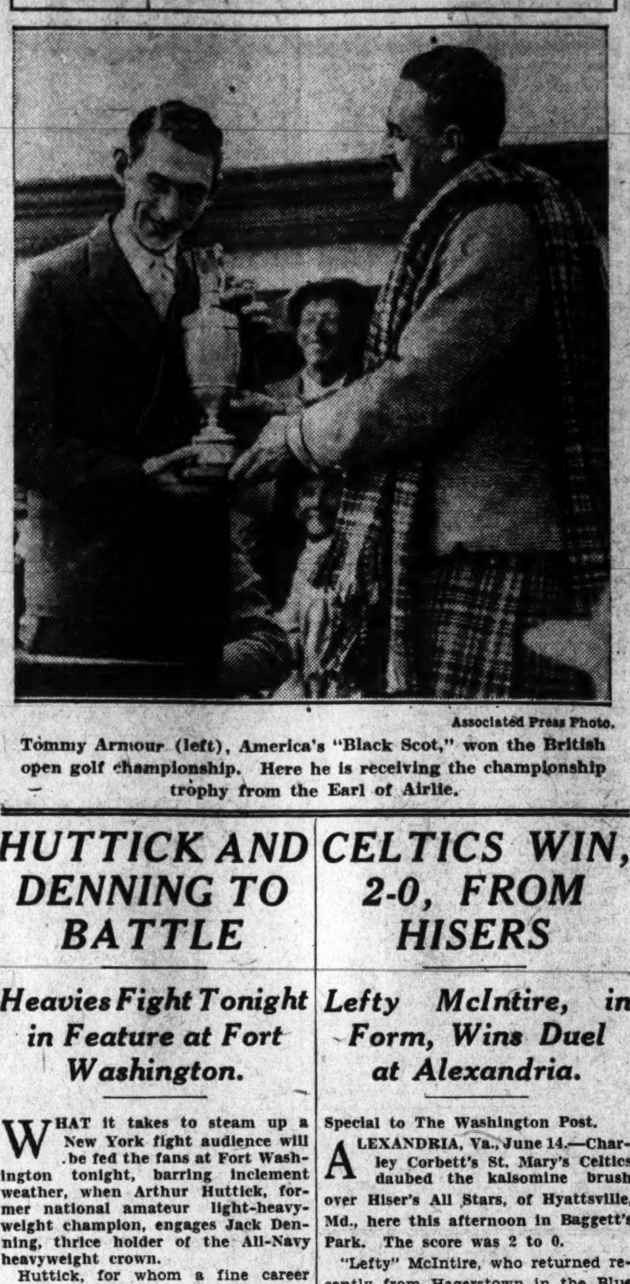

Associated Press Photo.

Tommy Armour (left), America's "Black Scot," won the British open golf championship. Here he is receiving the championship trophy from the Earl of Airlie.

HUTTICK AND DENNING TO BATTLE

Heavies Fight Tonight in Feature at Fort Washington.

WHAT it takes to steam up a New York fight audience will be fed the fans at Fort Washington tonight, barring inclement weather, when Arthur Huttick, former national amateur light-heavyweight champion, engages Jack Denning, thrice holder of the All-Navy heavyweight crown.

Huttick, for whom a fine career has been forecast by New York critics, and who knocked Billy Schwartz kicking in 40 seconds not long ago in Madison Square Garden, is the live wire above mentioned. He is slated to go ten rounds—or less, if he lives up to advance notices. Denning, despite the record he holds in Navy competition, will cause a distinct sensation if he beats the Brooklyn boy.

The show, opening at 8 o'clock, is the second of the outdoor season sponsored by the Fort Washington Athletic Association. Net receipts go to a fund to equip the post's athletic teams.

In the semifinal of eight rounds, Bobby Goldsby, welterweight champion of the Third Corps Area, will meet Harry Green, of Fort Washington. This bout is expected to furnish as much fireworks as the headliner. Green is ambitious and seeks to be the first to defeat the champion following the Third Corps Area tournament two months ago. Goldsby would have met the Fort Washington welterweight at that time but for the fact that Green sustained an injury in training.

Roddy Davis, Eastern High School lightweight, will appear in the main preliminary of six rounds against Saldier Clark, of the fort. Davis is said to be a comer in local professional ranks, while Clark already has demonstrated that he can step along in slugging company.

Another six-rounder brings together Doug Swetman and Billy Reed, former local amateur bantamweights, and in the opener Jack Quigley, Washington lightweight, will trade wallops with Joe Piscatelli, of Fort Myer.

CELTICS WIN, 2-0, FROM HISERS

Lefty McIntire, in Form, Wins Duel at Alexandria.

Special to The Washington Post.

ALEXANDRIA, Va., June 14.—Charley Corbett's St. Mary's Celtics daubed the kalsomine brush over Hiser's All Stars, of Hyattsville, Md., here this afternoon in Baggett's Park. The score was 2 to 0.

"Lefty" McIntire, who returned recently from Hagerstown in the Blue Ridge League, let the invaders down with five widely scattered hits and fanned six batters on strikes. McIntire's appearance today was his first of the year with the Celtics, for whom he twirled in sensational fashion last year.

Joe Hamilton and "Rip" Hicks drove over the two winning markers, the latter singling to count Pat Murphy, who had singled previously and moved up on a sacrifice, in the second while Hamilton's one base blow scored "Doc" Dreifus, who had walked and advanced on Hicks' sacrifice.

Julie Radice, former University of Maryland star, stood out for the Maryland nine. Radice drove out two of the aliens' five hits and handled eight chances in faultless manner.

Celtics.	AB	H	O	A	All Stars.	AB	H	O	A
Brenner,ss	2	1	2	4	Belt,lf	3	0	2	0
L'ford,2b	3	1	1	0	M'dale,cf	3	0	0	0
Dreifus,1b	2	0	8	0	Hargett,rf	4	1	0	0
Murphy,lf	3	1	3	0	E.Hiser,2b	4	1	0	1
Hicks,3b	2	1	2	4	Radice,ss	4	2	5	3
Ham'ton,cf	3	1	2	0	Harding,1b	4	0	11	0
Taylor,rf	3	0	1	0	Reeley,c	3	0	1	1
Kidwell,c	3	2	6	0	Bailey,3b	3	0	1	2
McIntyre,p	3	1	2	0	Waple,p	3	1	0	6
Totals	24	8	27	8	O.Hiser,cf	1	0	2	0
					*H.Hiser	1	0	0	0
					Totals	33	5	24	16

*Batted for Reeley in ninth.
Hiser's All Stars .... 0 0 0 0 0 0 0 0 0—0
St. M. Celtics ...... 0 1 0 1 0 0 0 0 x—2

Runs—Dreifus, Murphy. Errors—Brenner, McIntyre. Stolen bases—Kidwell, E. Hiser. Sacrifices—Brenner, Dreifus, Murphy, Hicks. Double play—E. Hiser to Radice to Harding. Left on bases—Hiser's All Stars, 7; St. Mary's Celtics, 5. First base on balls—Off McIntyre, 1; off Waple, 3. Struck out—By McIntyre, 6; by Waple, 1. Umpire—Mr. Cox (Washington).

AIKEN KNIGHTS WIN.

Port Washington, N. Y., June 14 (A. P.).—The Aiken Knights, with Young Phil Iglehart, Yale freshman, in the starring role, defeated Sands Point, 12 to 9, in the Westbury Challenge Cup polo tournament today.

Recruiting and Subsidizing On Wane, Says 'Bulletin 26'

New Carnegie Foundation Report Notes Improvements Since Publishing of "Bulletin 23;" Several Colleges "Cleared."

By ALAN GOULD
(Associated Press Sports Editor).

NEW YORK, June 14 (A.P.).—The Carnegie Foundation for the Advancement of Teaching was discovered a "notable advance in the attack upon recruiting and subsidizing in American college athletics" since it exploded the bombshell of its famous "Bulletin 23" a year and a half ago.

"Much remains to be done," it says, and "the day may never come when our college sport will be completely freed from these abuses," which the foundation described in 1929 as the "deepest shadow that darkens American college and school athletics," but it believes now that "a number of influences for improvement are at work."

Coupling this with the conclusion that the "deflation of American football already has begun," through a decline in gate receipts and the ballyhoo, the foundation's latest findings were released for publication today in "Bulletin 26," written by Howard J. Savage, John T. McGovern and Harold W. Bentley.

The authors have consumed only 58 pages in noting the trends and effects since they stirred the college athletic world in 1929 with the 383-page "Bulletin 23," but they have extended their studies from 130 to 164 schools, colleges and universities.

"Bulletin 26" Is Tame.

Far less sensational than its predecessor, both in tone and text, "Bulletin 26" is devoted chiefly to an examination of changes within and without college walls, designed to better the relationships between sport and the educational process.

Its chief findings are (1) the assumption of greater responsibility for the proper conduct of athletics by university officers and trustees; (2) the notable attempts to eliminate abuses which have their roots in the prevalent commercialization of American college sport, despite evidence these abuses are practiced more actively, though less obviously, in some cases.

The foundation finds that the "efforts to reduce recruiting and subsidizing of college athletics * * * are not confined to any one section of the country or to any single group or kind of institution." The report goes on to say:

"They have occurred in New England, Pennsylvania and New York State. They have led, in parts of the Middle West, to a rather general belief that subsidizing and recruiting has diminished. The same opinion is expressed in one of the Rocky Mountain States. In the South opinion is divided. One university president believes recruiting and subsidizing to be the most serious problem in that region, while another holds it to be secondary to academic eligibility.

Subsidizing Shows Decline.

"On the other hand, in some

Continued on Page 15, Column 7.

Tigers Beat Yanks, 4-2, As Sorrell Bests Gomez

New York, June 14 (A.P.).—A two-run rally in the tenth inning broke Detroit's string of defeats today and produced a 4-to-2 victory over the Yankees.

Both Vernon Gomez and Vic Sorrell pitched nice ball, but the Yankee youngster weakened in the late innings while Sorrell appeared to improve as he went along. It was Gomez's first defeat after five victories.

Detroit's winning runs were scored on Hayworth's third hit, Sorrell's sacrifice, a triple by Johnson and a squeeze bunt by Walker.

Detroit.	AB	H	O	A	New York.	AB	H	O	A
Johnson,rf	5	2	1	0	Combs,cf	3	0	2	1
Walker,cf	4	3	4	0	Reese,2b	4	0	2	3
McM'us,3b	5	0	0	1	Ruth,rf	4	0	4	0
Alex'er,1b	4	2	11	1	Gehrig,1b	4	2	6	0
Owens,1b	0	0	2	0	Ch'man,lf	4	1	4	0
Stone,lf	3	0	2	0	Lary,ss	3	1	2	3
*Uhle	1	0	0	0	Dickey,c	3	0	9	0
Doljack,lf	0	0	1	0	Sewell,3b	4	2	1	0
Koenig,2b	4	0	3	5	Gomez,p	2	0	0	2
Brower,ss	4	0	2	8	Totals	31	6	30	9
H'worth,c	4	3	3	4					
Sorrell,p	3	0	1	2					
Totals	27	10	30	19					

*Batted for Stone in ninth.
Detroit .... 0 0 0 0 0 1 0 0 1 2—4
New York .... 0 1 0 0 0 0 0 1 0 0—2

Runs—Johnson (2), Walker, Hayworth, Gehrig, Lary. Errors—Alexander, Sewell. Runs batted in—Lary, Walker, Sewell, Alexander, Johnson. Two-base hit—Johnson. Three-base hit—Johnson. Sacrifices—Dickey, Gomez, Sorrell, Walker. Double plays—Combs to Reese to Gehrig; Hayworth to Brower; Brower to Koenig to Owens; Lary to Gehrig. Left on bases—New York, 3; Detroit, 5. First base on balls—Off Sorrell, 2. Struck out—By Gomez, 8; by Sorrell, 2.

MACKS BOW TO INDIANS BY 6 TO 4

Shores' Wildness and Errors Allow Tribe to Triumph.

CLEVELAND, June 14 (A.P.).—The Philadelphia Athletics lost a 6-to-4 decision to the Cleveland Indians today, through fielding errors and wildness of Pitcher Bill Shores. It was the first Indian win over the Athleics this season.

Leading 4 to 3 in their eighth, Shores, who had succeeded McDonald in the fifth, walked Porter. Burnett was safe on Bishop's poor throw and Averill singled to fill the bases.

Shores then forced Porter across with the tying run by walking Morgan. Hodapp hit to Foxx, at third, and two more runs scored when the erstwhile first baseman threw wildly past first.

The defeat left Philadelphia but three games ahead of Washington, which continued a winning streak to the nine-straight mark.

Phila.	AB	H	O	A	Cleveland.	AB	H	O	A
Bishop,2b	4	0	1	3	Porter,rf	4	0	5	0
Haas,cf	4	0	3	0	Burnett,ss	5	1	0	5
Todt,1b	4	2	4	1	Averill,cf	4	3	0	0
Simmons,lf	4	2	7	0	Morgan,1b	3	1	14	0
Foxx,3b	4	0	1	1	Vosmik,lf	3	3	1	0
Miller,rf	4	1	2	0	Hodapp,2b	5	2	3	5
Dykes,ss	3	1	1	1	Kamm,3b	3	1	1	2
Heving,c	3	0	4	1	Sewell,c	4	1	3	1
McD'ald,p	2	1	0	0	Brown,p	4	0	0	3
Shores,p	1	1	0	0					
*Moore	1	0	0	0	Totals	37	12	27	16
Totals	34	8	24	7					

*Batted for Shores in ninth.
Philadelphia ...... 0 0 0 3 0 0 1 0 0—4
Cleveland .... 0 0 2 0 0 1 0 3 x—6

Runs—Todt, Simmons, Miller, Dykes, Porter, Burnett (2), Averill (3). Errors—Bishop, Foxx, Morgan. Runs batted in—Morgan (2), Vosmik (2), Miller, Dykes, Heving, Shores. Two-base hits—Todt, Averill (2), Sewell, Vosmik (2). Stolen base—Averill. Sacrifice—Heving. Double play—Kamm to Hodapp to Morgan. Left on bases—Philadelphia, 5; Cleveland, 13. First base on balls—Off McDonald, 2; off Shores, 4; off Brown, 1. Struck out—By McDonald, 1; by Brown, 3. Hits—Off McDonald, 10 in 4 innings (none out in fifth); off Shores, 2 in 5 innings. Umpires—Nallin, Ormsby and Owens. Time of game—Two hours 20 minutes.

Giants Gain 2d Place By Beating Reds, 3-2

Cincinnati, Ohio, June 14 (A.P.).—The New York Giants went into sole possession of second place in the National League pennant chase today by nosing out the Cincinnati Reds, 3-2, while Chicago was dropping one to Boston. The Giants won out in the ninth when Vergez opened with a double, took third on Hogan's single and scored when Allen, batting for Marshall, singled. The Reds had men on first and third with none out in their half of the ninth, but Carl Hubbell, who relieved Willard Morrell on the hill for the Giants, fanned Asbjornson and forced Clyde Beck to line to Jackson, doubling Cullop off first.

A scheduled second game was called in the second, because of rain.

New York.	AB	H	O	A	Cincinnati.	AB	H	O	A
M'shall,2b	4	0	1	2	Ford,ss	4	0	3	3
*Allen	1	1	0	0	R'ttger,rf	4	1	2	0
O'Farrell,c	0	0	1	0	Stripp,3b	4	2	1	3
Leach,lf	5	2	3	0	H'drick,1b	4	3	14	1
L'strom,rf	4	4	2	0	Roush,cf	4	0	2	0
Terry,1b	4	1	12	1	C'nello,2b	4	2	0	4
Ott,cf	4	2	2	0	Cullop,lf	4	2	3	1
Jackson,ss	4	1	5	5	S'forth,c	3	1	1	0
Vergez,3b	4	2	0	1	†Asb'son	1	0	0	0
Hogan,c	4	1	1	0	Frey,p	3	0	1	7
Fullis,2b	0	0	0	0	§Beck	1	0	0	0
Morrell,p	3	0	0	2	Totals	36	11	27	19
‡Leslie	1	0	0	0					
Hubbell,p	0	0	0	0					
Totals	38	14	27	11					

*Batted for Marshall in ninth.
†Batted for Morrell in ninth.
‡Batted for Sukeforth in ninth.
§Batted for Frey in ninth.
New York .... 1 0 0 1 0 0 0 0 1—3
Cincinnati .... 1 0 0 1 0 0 0 0 0—2

Runs—Lindstrom, Jackson, Vergez, Roettger, Hendrick. Errors—Marshall, Hendrick. Runs batted in—Allen, Terry, Vergez, Hendrick, Cullop. Two-base hits—Lindstrom (2), Terry, Vergez. Three-base hits—Jackson, Vergez. Stolen base—Ott. Double plays—Morrell to Jackson to Terry; Jackson to Marshall to Terry; Jackson to Terry; Frey to Ford to Hendrick; Stripp to Hendrick. Left on bases—New York, 8; Cincinnati, 7. Struck out—By Hubbell, 1. Hits—Off Morrell, 9 in 8 innings; off Hubbell, 2 in 1 inning. Winning pitcher—Morrell. Umpires—Scott, Klem and Stark. Time of game—1 hour and 58 minutes.

EASTON NINE TRIUMPHS.

Special to The Washington Post.

Easton, Md., June 14.—Easton defeated Tilghman this afternoon before the largest crowd that has witnessed a game at Federal Park this season by a score of 7 to 4. Hummer was on the rubber for Easton and struck out eleven men, while Richardson, for the visitors, struck out six. Both teams put up a good game. Score by innings follows:

Tilghman .1 1 1 0 0 0 1 0 0—4 12 1
Easton ....2 1 1 0 0 1 1 1 x—7 13 3

Hummer and Stoops; Richardson and L. Harrison.

MOUNT RAINIER WINS.

Mt. R'ier.	AB	H	O	A	Cap. Hgts.	AB	H	O	A
J.Smith,1b	3	1	8	1	S'son,p,1b	2	0	5	0
A.Hart,cf	4	1	0	1	Magill,cf	2	0	4	2
Kitchin,3b	4	1	1	2	Stack,p,2b	4	2	2	2
A.B'man,lf	4	2	1	0	Ma'eria,ss	4	0	1	4
S.Smith,rf	1	0	1	0	King,rf	4	0	1	0
Venning,c	5	1	10	1	M'sinia,cf	3	1	6	2
R.B'n,lf,rf	4	1	1	0	D.M'inia,3b	3	0	3	0
Greene,ss	3	2	1	1	McC'kle,p	3	0	1	1
F.A'son,2b	3	1	3	2	J.S'pson,lf	0	0	1	0
D.A'son,p	3	1	1	3	Totals	28	3	24	11
Totals	34	11	27	10					

Mount Rainier .. . 0 2 0 1 0 5 0 4 0—12
Capitol Heights .. 0 0 0 0 1 0 0 0 x— 1

Runs—J. Smith, Hart, Kitchin, A. Bellman, Venning, R. Bellman (2), Greene, F. Anderson (2), D. Anderson, Magill. Errors—W. Matteria, J. Simpson, Kitchin. Two-base hits—J. Smith, F. Greene. Home run—Hart. Stolen bases—Venning (2), R. Bellman (2), F. Anderson (2), D. Anderson. Left on bases—Mount Rainier, 9; Capitol Heights, 4. First base on balls—Off McConkle, 6; off Simpson, 4; off Anderson, 4.

Burnett Wins Medal at Columbia

Unattached Player's 75 Defeats Roesch by One Stroke.

Only 4 of 6 Players in Tie Compete; Other Golf Results.

By HENRY LITCHFIELD WEST.

VOLNEY BURNETT, 22 years old, employed in the Library of Congress, and formerly a member of the Beaver Dam Club but now unattached, yesterday won the medal in the play-off of the sextuple tie in the qualification round of the Columbia Club invitation golf tournament held last week. He scored 75 against 76 for Frank K. Roesch, Washington; 77 for Harry G. Pitt, winner of the Columbia tournament, and 83 for J. Monroe Hunter, jr., Indian Spring.

Only four players appeared for the play-off. William R. Howell, of the Hermitage Club, and runner-up in the Columbia Club event, was compelled to return to Richmond and C. M. Merrill, an unattached player, was absent when his name was called. The other contestants played together, with George P. James, chairman of the golf committee, acting as scorer and Donald Woodward, a member of the committee, handling the flag. When the end of the first nine was reached Burnett was one stroke in the lead with 38, Pitt and Roesch following with 39. Hunter was out of the running with 43.

Roesch was one stroke ahead when the tenth had been played, holing out in 4, as against 5 for Pitt and a 6 for Burnett, who had followed a hooked iron shot with an overapproach.. Burnett, by running down a 15-foot putt for a birdie 2 on thirteen, again forged ahead and managed to hold his advantage by a remarkable recovery shot on the fourteenth when, after slicing his second shot far over the green, he pitched back within 2 feet of the cup and holed his par 4.

Amasses 2-Stroke Lead.

He became two strokes in the lead when, on the sixteenth green Pitt tried to gobble a 2 and hole out in 4. On the seventeenth Pittt, trying to drive the green 245 yards from the tee, carried the distance, but his ball came to rest in a forest of shrubbery on the side of the fifteenth tee, underneath the railroad. This cost him a 5. Meanwhile Roesch edged himself into second place with a birdie 3.

On the eighteenth Burnett again played a hooked iron and reached the green in 3, but as he was two strokes in the lead, Roesch's only chance to tie him was a birdie 3, putted from a distance of about 30 feet. The ball grazed the cup but did not drop. The cards:

Out—
Burnett ..... 5 4 4 3 4 4 5 4 5—38
Roesch ..... 4 4 5 3 5 6 5 3 4—39
Pitt ..... 4 4 5 4 5 5 3 4 5—39
Hunter ..... 5 4 6 4 6 5 5 3 5—43
In—
Burnett ..... 6 4 5 2 4 4 3 4 5—37—75
Roesch ..... 4 4 5 4 5 5 3 3 4—37—76
Pitt ..... 5 4 5 3 4 4 4 5 4—38—77
Hunter ..... 5 5 4 3 4 5 4 5 3—40—83

In the 18-hole medal play handicap event at the Woodmont Club yesterday the winners were: Class A—Nathaniel Kaufman, 92—25—67; Gilbert Hahn, 87—19—68; third, tie, Albert E. Steinem, 89—19—70, and Ralph Goldsmith, 89—19—70. Class B—Winner, tie, Simon Eichberg, 100—35—65, and M. C. Shapiro, 95—30—65; third, Sidney Reitzenstein, 101—31—70.

The eighteen-hole match play against par, handicap allowance, at

Continued on Page 15, Column 8.

Cards Hammer Phillies' Pitchers for 2 Victories

St. Louis, June 14 (A.P.).—The Cardinals found Philadelphia pitching much to their liking here today and opened the series with a double-header victory, 7 to 3, and 13 to 4.

The Cardinals scored nine runs in the first inning of the second game off four Philadelphia pitchers. Bolen, the starting hurler, was taken out before he had retired a batter. He walked the first two men to face him. H. Elliott, however, was charged with the defeat.

Paul Derringer, the Cardinal pitcher in the first game, started poorly, allowing Klein to hit a homer in the first inning with a man on base but grew stronger as the game progressed, fanning 11. Flint Rhem was the Phil's master in the second, although Whitney garnered a home run.

FIRST GAME.

Phila.	AB	H	O	A	St. Louis.	AB	H	O	A
Brickell,cf	5	2	2	0	Adams,3b	4	2	0	2
Bartell,2b	4	1	1	4	Blades,rf	5	1	2	0
Klein,lf	5	2	3	0	Frisch,2b	5	1	2	3
Arlett,rf	3	0	3	0	Collins,1b	3	2	8	1
Wh'ney,3b	4	3	0	2	Hafey,lf	4	0	0	0
Hurst,1b	3	0	8	0	Douthit,cf	4	4	0	0
Mallon,1b	0	0	1	1	Wilson,c	3	1	13	0
Wil'ham,ss	4	0	3	3	Gelbert,ss	4	0	0	2
McCurdy,c	4	2	3	1	Der'ger,p	3	0	2	2
J.Elliott,p	3	0	0	1	Totals	35	11	27	10
*Koster	1	0	0	0					
†Lee	1	0	0	0					
Totals	37	10	24	12					

*Batted for Hurst in eighth.
†Batted for Elliot in ninth.
Philadelphia .... 2 0 0 0 1 0 0 0 0—3
St. Louis .... 0 0 0 1 5 1 0 0 x—7

Runs—Brickell, Klein (2), Adams (2), Frisch, Collins, Hafey, Douthit, Derringer. Errors—Hurst, Willingham. Runs batted in—Klein (2), Douthitt (3), Whitney, Wilson, Blades. Two-base hits—Whitney (2), Collins, Douthit, Klein, Adams. Home run—Klein. Stolen base—Douthit. Sacrifice—Bartell. Double play—Willingham to Whitney to Bartell to Hurst.

SECOND GAME.

Phila.	AB	H	O	A	St. Louis.	AB	H	O	A
Brickell,cf	4	1	1	0	Adams,3b	4	1	0	1
Bartell,ss	4	1	3	3	Blades,rf	0	0	0	0
Klein,lf	4	2	1	0	Watkins,rf	3	0	1	0
Arlett,rf	4	1	2	0	Frisch,2b	5	2	2	2
Wh'ney,3b	4	2	1	0	J.C'lins,1b	5	2	11	0
Wil'ham,1b	4	0	6	1	Hafey,lf	3	2	1	0
Mallon,2b	4	1	1	1	Douthit,cf	4	3	2	0
Davis,c	4	0	8	1	Mancuso,c	3	0	6	1
Bolen,p	0	0	0	0	Gelbert,ss	4	2	4	5
H.Elliott,p	0	0	0	0	Benes,ss	0	0	0	0
P.Collins,p	0	0	0	0	Rhem,p	5	2	0	0
Fal'stein,p	3	1	1	1	Totals	38	14	27	9
Totals	35	9	24	7					

Philadelphia .... 2 0 0 1 0 0 0 0 1— 4
St. Louis .... 9 1 3 0 0 0 0 0 x—13

Runs—Brickell, Bartell, Whitney (2), Adams (2), Watkins (2), J. Collins (2), Hafey (2), Douthit (2), Mancuso, Gelbert, Rhem. Errors—Arlett, Mallon, Douthit. Runs batted in—Bartell, Klein, Whitney, Willingham, J. Collins (2), Douthit (3), Gelbert (2), Rhem (3), Frisch (2). Two-base hits—Arlett, J. Collins, Douthit, Adams, Mallon. Three-base hit—Bartell, J. Collins. Home run—Whitney. Stolen bases—Mancuso, Gelbert. Sacrifice—Douthit. Double play—Bartell to Willingham. Left on bases—Philadelphia, 4; St. Louis, 8. First base on balls—Off Bolen, 2; off H. Elliott, 1; off Fallenstein, 4. Struck out—By Fallenstein, 5; by Rhem, 5. Hits—Off Bolen, 0 in 0 inning (none out in first); off H. Elliott, 3 in 1-3 inning; off P. Collins, 2 in 0 inning (1 out in first); off Fallenstein, 9 in 7 2-3 innings. Losing pitcher—H. Elliott. Umpires—McGraw, Quigley and Moran. Time of game—1 hour and 47 minutes.

This MORNING with SHIRLEY L. POVICH

YE olde sports addict, who can take it or leave it with the same indifference with which a mongoose views a cobra, or vice versa, will have his fill of events with a national and international significance before June passes into July and July abdicates in favor of August.

Next Tuesday, on the Hudson at Poughkeepsie, the piece de resistance of the rowing season, the intercollegiate regatta, is slated for its annual renewal.

The following week, staring on June 27, the first international tennis free-for-all is scheduled at Wimbledon, where the best of the men and women players now sojourning in the Eastern Hemisphere will clash for the much-cherished Wimbledon crowns, usually symbolic of world titles.

The first week in July packs the biggest punch.

On the famous Inverness Links at Toledo, the national open will start on July 2 with three days of play.

The spotlight will be diverted from the national open on July 3, when Schmeling defends his world's championship against Stribling at Cleveland in the only pugilistic event of note on the summer calendar.

Hard on the heels of the national open and the title fight will come the series between the Athletics and the Nats to be staged here July 5, 6 and 7, marking the first of the inevitably crucial clashes between the pennant contenders.

A ten-day lull will be followed on July 17, 18 and 19 by the interzone Davis Cup matches in England, which promise to bring together the American and English teams in the battle for the right to play France.

Less than a week after the interzone play in England, Paris will be the scene of the match that is peculiarly called the challenge round of the Davis Cup play on July 24, 25 and 26.

Uneasy rests the rowing crown on the heads of the Cornell oarsmen, who churned their way to a surprising triumph last year. Columbia, backed by an impressive early season record, is intent upon regaining the laurels it held for two years previous to 1930.

It is at Wimbledon, where the make-up of the American Davis Cup Team for European play may be decided. There, Lott and Van Ryn and Shields and Wood will be in action on the same battleground with their showings in the tournament having a tremendous bearing on the final selection of the United States Team. Gregory Mangin, Georgetown captain, will be making a last valiant effort to earn a berth on the team. He is making the trip at his own expense to prove his case against the powers that be in the U. S. L. T. A. Davis Cup committee.

Inverness will present a strange scene with Bobby Jones on the sideline. The absence of the king of golfers leaves the door wide open for a score of pros. The amateurs appear to be hopelessly out of it. Tommy Armour, off his British open triumph, has catapulted himself into the forefront of the favorites. There is the added threat of the British Ryder Cup team, including Henry Cotton and Arthur Travers. The Argentinians, headed by the diminutive but smooth-stroking Jose Jurado, who set most of the pace in the British open, are no inconsiderable entries.

The prize fight at Cleveland is boxing's first bid for a comeback. The affair carries the taint of the past records of both Schmeling and Stribling. The no-foul rule has cast a pall over the fight. Under the provisions, Schmeling may be on the verge of a knockout and salvage his crown by the simple process of punching low, kicking or biting his opponent. The title can't pass on a foul.

Much may happen between now and July 5, when the Nats and the Athletics open their three-game series here. The Nats may be hopelessly out of it, but their present gait belies any such prediction. It may be their chance to deliver a mortal blow to the team they must beat for the pennant. The three games may have a vital bearing on the ultimate pennant winner.

Denmark or Czechoslovakia bar the way to England, in the latter's climb to the top of the European zone play before the scheduled meeting with the United States on July 17, but neither figures to extend the Britons. Here again will be a test for the young U. S. hopefuls, and woe to the American you who fails to impress the commmitteemen.

Assuming that the United States team hurdles the British, they will go into the matches against France as the under dog, with the announcement that Cochet has decided to work himself back into condition. Cochet is calculated to win two of the four singles and the best tennis minds tell us that there will be at least one more victory forthcoming for France in either the remaining singles or the doubles battle. The American team is young, however, and they tell us youth must be served. But with what? In the good old fashioned way, perhaps.

Week's Work in Majors

(Associated Press.)

Last week's major league records of games won and lost, runs, hits, errors, opponents' runs and home runs follow:

AMERICAN LEAGUE.

	W.	L.	R.	H.	E.	O.R.	H.R.
WASHINGTON	7	0	68	82	4	18	2
Philadelphia	6	1	63	85	11	22	7
New York	3	1	28	39	2	13	3
Boston	3	1	16	33	5	9	1
St. Louis	2	4	21	43	5	38	3
Cleveland	1	5	15	45	7	39	3
Chicago	0	5	16	43	8	37	1
Detroit	0	5	10	36	7	41	0

NATIONAL LEAGUE.

	W.	L.	R.	H.	E.	O.R.	H.R.
Cincinnati	5	2	42	81	4	22	1
New York	5	2	42	81	5	28	2
Chicago	5	3	33	67	2	31	3
Boston	4	3	37	76	5	37	4
St. Louis	3	4	34	74	4	24	2
Brooklyn	2	5	19	66	9	30	1
Pittsburgh	1	4	25	47	10	30	1
Philadelphia	1	4	19	41	3	24	5

MANOR GOLF PLAY STARTS TOMORROW WITH 490 ENTRANTS

Qualifications To Require Two Days

Pitt, Burnett Among Classy Field Seeking Honors.

Many Threesomes Arranged to Help Speed Play.

THE second annual tournament of the Manor Club will begin tomorrow morning with an entry list aggregating 490 names. An effort will be made to qualify this large field in two days, many of the contestants being arranged in threesomes. Even under this system, however, the play will continue on each day until 4 o'clock in the afternoon, with the possibility that lanterns will be necessary in case of a play-off for places in the first sixteen.

Harry G. Pitt, of the home club, and recent winner of the Indian Spring and Columbia invitation events, is entered, as well as Volney Burnett, medalist in the Columbia qualifying round.

Last D. C. Tourney Until Next Fall.

Practically all of the golfers who have competed in club tournaments this season are included among the competitors in this event, which is the last to be held until Bannockburn comes upon the stage next fall.

The pairings and times of play are as follows:

TOMORROW.

6:45, Thomas Pitt (Arg.) and Major Robb (Man.); 6:50, F. A. Rasch (Man.) and Herbert Muckley (Col.); 6:55, R. K. Rasch (unat.) and A. Lawrence (Cong.).

7, C. C. Heath (Ban.) and J. T. Corbin (unat.); 7:05, Frank Rose (Man.) and A. W. Hall (Man.); 7:10, L. H. Vullings (unat.) and Clark R. Long (Man.); 7:15, E. D. Dillon (unat.) and S. E. Godden; 7:20, Allen H. Perley (unat.) and Joel C. Hawkins; 7:25, B. C. Hartig (Man.) and J. S. Ebert (Man.); 7:30, B. Darling (unat.) and T. E. Norris (Man.); 7:35, Albert Reece (unat.) and O. C. Pogge (Man.); 7:40, Francis Ortman (unat.) and R. McC. Clayton (Man.); 7:45, A. E. Laughlin (unat.) and L. J. Rutz; 7:50, M. K. Rothschild (Wood.) and J. W. Dudley (Arg.); 7:55, C. S. Griesbauer (Man.), W. A. Warthen (Man.), Burke Edwards (Man.).

8, C. E. Haven (unat.), H. T. Pope (I. S.), P. H. Colman (B. D.); 8:05, Dr. J. G. Riley (Arg.), William A. Taylor (Arg.), F. A. Merkle (I. S.); 8:10, H. H. Shinnick (I. S.), G. B. Rude (unat.), J. V. Bowley; 8:15, W. I. Ogus (Wood.), F. B. Horen (Man.), L. V. Freudberg (Wood.); 8:20, Victor Cahill (Col.), Austin Zackary (unat.), Ray Esher (I. S.); 8:25, Eugene Fry (Cong.), Royce Hough (B. D.), H. A. Neff (B. D.); 8:30, James A. White (Strat.), John Tierney (Cong.); 8:35, M. Bennett (Cong.), E. B. Pristoe (unat.), Melvin Kraft (Arg.); 8:40, C. A. Bennett (Cong.), R. E. Lewis (B. D.), W. A. Jones (A. N.); 8:45, G. D. McKenney (Wash.), J. W. Stickle (Arg.), C. H. Brurer (B. D.); 8:50, E. J. Tonjes (unat.), C. A. Ray, N. D. Hawkins (Man.); 8:55, T. F. Callahan (unat.), E. C. Geisser, A. E. Turner (Man.).

9, A. O. Robinson, jr. (Balto.), P. B. Wooden (Balto.), B. H. Burrows (unat.); 9:05, P. R. Baldridge (Cong.), Paul Croarkin (Cong.), R. J. Quigley (A. N.); 9:10, E. V. Dittoe (unat.), W. J. Wilding, J. L. Quigley (A. N.); 9:15, F. M. Weaver (Wash.), H. G. Cummings (Man.), H. E. Patch (Man.); 9:20, J. Maloney (Cong.), H. T. Booth (Man.), S. D. Gibson (A. N.); 9:25, E. J. Merrick (Man.), R. Raeburn (unat.), W. A. Angwin (A. N.); 9:30, C. J. Billard (Man.), Thomas Moody (Wash.), Dr. D. Alexander (unat.); 9:35, George P. Graw, jr. (unat.), G. M. Chambers, A. B. Alley (Man.); 9:40, L. L. Vietz (unat.), W. E. Wortman, R. L. Burgdorf (Bann.); 9:45, A. J. Hendley (unat.), Bruce Martin, R. C. Mitchell (B. D.); 9:50, Ed T. Rice (unat.), Stanley Pearson, Lindsey Stott (B. D.); 9:55, M. Oliveri (Arg.), John Biggs (Arg.), Jack Williams (unat.).

10, D. S. Mastbrook (B. D.), Fred Grimm (unat.), J. G. Bell (B. D.); 10:05, J. W. Humphrey (unat.), G. F. Ashton, P. L. Ransom (A. N.); 10:10, J. E. Tenley (I. S.), J. N. Taylor (unat.), A. D. Robertson (B. D.); 10:15, W. Ray Garrett (Col.), D. L. Thomson (Man.), E. C. Graves, jr. (Col.); 10:20, R. H. Thrasher (unat.), C. S. Beard; 10:25, F. B. Schlosser (B. D.), S. H. Burgess (B. D.); 10:30, H. R. Devilbiss (B. D.), R. J. A. Kaemmerer (B.D.); 10:35, A. J. T. Meurer (B. D.), Noble Cook (unat.); 10:40, Fred Stringer (B. D.), L. W. Moore (Bann.), William Foster (unat.); 10:45, C. L. Bagwell (B. D.), Carl Etter (B. D.), John Thacker (Bann.); 10:50, T. S. Stone (B. D.), C. R. Maxwell (unat.), J. V. Howard (A. N.); 10:55, B. Bentson (B. D.), Frank Weller (Col.), J. W. Beller (Col.).

11, M. F. McCarthy (B. D.), Forrest Thompson (B. D.), J. A. Cox (Arg.); 11:05, E. L. Bono (Col.), J. E. Voll (B. D.), L. H. Hedrick (A. N.); 11:10, T. T. Smith (unat.), R. S. d'Espard (I. S.), D. W. Alexander (Ban.); 11:15, N. D. Osgood (Cong.), Lester Pate (Col.), D. Page Cornwell (Col.); 11:20, H. L. Jones (B. D.), H. O'Donnell (Cong.), Edwin Bell (A. N.); 11:25, J. R. Emeigh (B. D.), H. B. Neidfelt (B. D.), Dr. A. C. Norcross (Arg.); 11:30, S. W. Wellborn (B. D.), T. L. Younger (B. D.), I. C. Bogart (A. N.); 11:35, James North (Man.), S. T. Early (Man.), S. H. Gilmore (A. N.); 11:40, R. Scott Smith (Man.), C. H. Severance (unat.), Paul B. McGee; 11:45, William Brayshaw (Col.), W. P. Walsh (Arg.), P. Smith (Cong.); 11:50, J. E. Neill (Man.), R. Kerwin, jr. (B. D.); 11:55, B. H. Mihills (I. S.), J. R. Sherrod (I. S.), R. N. Colhoun (Man.).

12, J. J. Coleman (unat.), D. P. Swope (I. S.), H. F. Teitman (Man.); 12:05, J. S. Abbott, jr. (B. D.), A. O. Swecker (B. D.), Dr. L. A. Reeves (unat.); 12:10, Capt. Carl Schmidt (A. N.), Commander C. Newcomb (A. N.), Col. H. C. Reisinger (A. N.); 12:15, F. J. Neuland (Cong.), L. F. Flaherty (Cong.); 12:20, A. H. Sinclair (Wash.), Edward Yates (unat.); 12:25, Jack Costello (unat.), P. H. Rogn'ey (B. D.); 12:30, H. T. Jones (unat.), D. E. Avis; 12:35, John Connelly (unat.), John Holzberg (Col.); 12:40, A. S. Ness (Ken.), H. C. Preston (I. S.); 12:45, A. W. Henderson (Cong.), J. J. Byrne (Man.); 12:50, John Merritt (Col.), Hugh Riley, jr. (Col.), R. F. Garrity (Man.); 12:55, J. M. Mason (Cong.), George Holmes (Col.).

1, C. S. Runswick (B. D.), H. H. Hart (B. D.); 1:05, M. D. Kiefer (Man.), Lieut. H. R. Yaeger (A. N.); 1:10, D. M. McPherson (Man.), L. G. Pray (Man.); 1:15, G. W. Bonnett (Man.), L. H. Reed (unat.); 1:20, R. S. Morris (unat.), J. H. Smith; 1:25, J. R. Pattison (Man.), Mack Myers (Man.); 1:30, Alex Baumgartner (Arg.), D. Evans (Wash.); 1:35, M. E. Slindee (Ban.), F. P. Trott (Man.); 1:40, W. E. Richardson (Man.), Z. D. Blackistone (Ken.), E. S. Duval (unat.); 1:45, Miles Taylor (Ban.), Col. E. A. Halsey (B. D.); 1:50, A. G. Neal (Col.), J. H. Stephens (Col.); 1:55, Perry B. Hoover (I. S.), F. Appleman (Col.).

2, H. G. Pitt (Man.), M. B. Stevinson (Col.), M. A. Shipley (Arg.); 2:05, George F. Miller (Man.), Paul Anderson (Col.), W. J. Cox (B. D.); 2:10, C. M. Hester (Cong.), C. E. Stewart, jr. (Cong.); 2:15, J. H. Sheppard (Cong.), George H. Foster (A. N.); 2:20, F. G. Butler (Arg.), P. W. LeDuc (Arg.); 2:25, H. E. Radcliffe (Col.), Norman Frost (Col.); 2:30, E. J. Carver (unat.), T. H. Duckett (Man.); 2:35, E. J. Healy (Man.), L. L. Nettleton (B. D.); 2:40, A. J. Walker (Cong.), R. B. Shaw; 2:45, Maj. E. W. Cushing (Wash.), A. A. Lipscomb (unat.); 2:50, O. B. Fitts (Col.), W. M. Kochenderfer (Col.); 2:55, N. D. Parker, jr. (Man.), J. H. McCann (Man.).

3, Harvey Warwick (unat.), H. B. Willey (Wash.); 3:05, C. A. Ryan (I. S.), Bryan Morse (Winchester); 3:10, J. H. Sullivan (I. S.), A. M. Boulc (Man.); 3:15, H. K. Beck (Man.), W. W. Dean (Man.); 3:20, Fred Roth (Ban.), T. D. Harden (Ban.); 3:25, Maj. J. R. Hudnoll (W. R.), Maj. F. T. Chamberlain (W. R.); 3:30, W. E. Detwiler, jr. (Man.), William P. Arnold (C. C.); 3:35, E. B. Wagner (I. S.), H. E. Fales (I. S.); 3:40, M. C. List (Wash.), E. J. Kendrick (Wash.); 3:45, H. Tetrault (B. D.), F. C. Conoll (unat.); 3:50, R. M. Walton (Wash.), J. E. Haas (unat.); 3:55, J. P. Goggins (Ban.), W. L. Pendergrast (Ban.); 4, H. P. Newton (unat.), C. E. Senseman.

WEDNESDAY.

7, H. Hartshorn (unat.), Donald Shook (unat.); 7:05, H. S. Neil (unat.), E. C. Carroll (unat.); 7:10, T. H. Rutley [illegible] C. W. Stoddard (B. D.); 7:15, [illegible] McCallum (B. D.), P. H. Colman [illegible]; 7:20, W. E. Foster (unat.), A. J. [illegible] (B. D.); 7:25, W. P. Stell (Arg.), [illegible]en (Arg.); 7:30, George Richard[illegible] J. K. Yeatman (Col.); 7:35, [illegible]eatman (Col.), Dr. J. T. Keddy [illegible]; 7:40, R. T. Edwards (Man.), J. [illegible] (unat.); 7:45, D. C. Brown [illegible] N. G. Pixton (unat.); 7:50, [illegible]bbs (Col.), J. Marvin Haynes [illegible]; 7:55, Thomas McKnew (unat.), [illegible] Penn (Cong.), [illegible] Charles S. Cole (I. S.), G. W. [illegible] (Man.); 8:05, C. H. Parr (Man.), [illegible]ess (unat.); 8:10, T. C. Crowell [illegible] F. A. Birgfeld (Man.); 8:15, [illegible]Keller (Wash.), Robert Bowen [illegible]0, Willard Corey (Col.), George [illegible] (B. D.); 8:25, Jack Gilmore [illegible] D. White (B. D.); 8:30, H. [illegible] (B. D.), W. N. Baldwin (Man.); [illegible]rt S. Campbell (Arg.), H. D. [illegible]; 8:40, E. D. Cameron (Ban.), [illegible]r; 8:45, J. F. McClure (Cong.), [illegible] (Cong.); 8:50, J. M. Cosgrove [illegible]ward Kilby (Arg.); 8:55, Lynch [illegible] (Col.), Arthur Urban (Arg.), [illegible] M. Barker (Wash.), Charles [illegible] S.); 9:05, M. Parker, Nolan [illegible] P. Bones (Col.); 9:10, Walter

[Contin]ued on Page 16, Column 1.

STRANGE AS IT SEEMS —By John Hix

JOE MARTIN, pitcher for the Chico, Calif., team lost his game by virtue of errors by the catcher, which allowed batters to reach first base.

• • • •

The mummy of a Peruvian prince, owned by E. D. LeCheminant, is no larger than a small doll. At the death of the prince his body was subjected to a mummifying process which caused it to shrink until it was but 6½ inches high. Tribes in Peru frequently mummify their dead by a secret process, shrinking them to a doll's size. Sometimes the mummy dolls are given to their children to play with.

• • • •

A 5-inch mummy, similar to that owned by LeCheminant, is in the British Museum.

Any reader wanting further proof of anything depicted here should address the author, care of The Washington Post, and enclose a stamped and self-addressed envelope for reply.

JOHN HIX.

Tomorrow—What Did Raleigh Do?

Colors give added realism to strange things and happenings illustrated by John Hix on a full page in The Sunday Post.

HORSE SALE LISTED FOR TODAY

100 Thoroughbreds of Belmont Plantation on Block.

Special to The Washington Post.

LEESBURG, Va., June 14.—Stables fro mall over the United States are expected to be represented at the Belmont Plantation sale of thoroughbredsh ere tomorrow when an even 100 stallions, broodmare, foals and yearlings will be disposed of by ouction. Of all the thoroughbreds in this establishment, only Colin, undefeated and the idol of racegoers for a quarter of a century, will be spared from going under the hammer. He will be pensioned, it is understood.

During the past seven years, horses bred at Belmont Plantation have won 493 races and more than $900,000, and in the ten years from 1921 to 1930, inclusive, this stable, consisting almost entirely of horses of its own breeding, won 282 races and $739,143, while its entries led all American stables in 1928, with 60 victories, netting $234,640 in purses.

Many Sired by the Porter Listed for Sale.

The showing made this season by the youngsters sired by The Porter, head of the farm, is leading many owners and trainers to inquire about the yearlings sired by that great son of Sweep. As he is tied with Infinite as leading sire of 2-year-old winners to date, and several first class youngsters by him have ben paraded in public, his foals of 1930 should sell to advantage.

Of the 26 yearlings to be sold, just one-half are by him and all are out of great mares. The others are by Prince of Wales, a stake winner of 23 races and over $54,000, and Messenger, one of the best sons of Fair Play.

The complete roster of the yearlings follows:

Ch. c. by Prince of Wales—My Bet, by Cudgel.
Ch. f. by Prince of Wales—Sunny Cloud (a winner), by High Cloud.
B. f. by The Porter—Colinder (dam of The Cocoon), by Colin.
Br. f. by The Porter—Ashburn Lassie, by Colin.
B. c. by The Porter—My My (dam of two winners), by Colin.
B. f. by The Porter—Lady Pike (half-sister to Floranda, &c.), by Sir Barton.
Br. f. by Prince of Wales—Comixa (winner of 12 races and dam of two winners), by Colin.
B. f. by Prince of Wales—Melting Star (dam of Etcetera), by Imp. North Star.
Ch. c. by The Porter—Starelia (dam of the stakes winner Greenock, &c.), by Imp. Star Shoot.
B. c. by Messenger—Garden Rose (a winner and dam of Sweet Tidings), sister to Dream of Allah.
Ch. f. by The Porter—Codina (a winner and dam of three winners), by Colin.
B. f. by The Porter—Dream of Allah (winner Provincial Stakes, &c., and dam of four winners), by Colin.
B. c. by Colin—Imp. Patissiere (a winner), by Bruleur.
Ch. f. by The Porter—Margaret Ogden (dam of Silverdale and other winners), by Imp. Ogden.
Br. f. by The Porter—Slow and Easy (a winner and dam of Frederick, a 2-year-old winner, 1931), by Colin.
B. c. by Messenger—Imp. On Guard (dam of two winners), by Rabelais.
B. f. by The Porter—Weather Love (a winner and half-sister to four winners), by Colin.
Ch. c. by Messenger—Nantokah (a winner and dam of three winners), by Ultimus.
Ch. f. by Messenger—Devil's Garden (a winner and dam of Hades), sister to Dream of Allah.
B. f. by Prince of Wales—Floranada (a winner), by The Porter.
B. f. by The Porter—Pumps (a winner and half-sister to Polly Flinders, dam of Prudery, &c.), by Whisk Broom II.
B. c. by Prince of Wales—Imp. The Minx II (dam of five winners, &c), by Irish Lad.
B. f. by Messenger—Promiscuous (a winner), by The Porter.
Ch. f. by Colin—Kathleen (winner Kentucky Oaks, &c., and dam of the good horse Jock), by Imp. Sempronius.
B. c. by The Porter—Surplice (a winner and dam of the stake winner Algol, &c.), by Fair Play.
B. f. by The Porter—Imp. Princess K. (a winner), by His Majesty.

VIRGINIA WHITE SOX WIN.

The Virginia White Sox yesterday defeated the Logan A. C. in a loosely played contest by a score of 13-5. Dove, although hit hard managed to keep the blows well scattered to last.

Logan.	AB	H	O	A	White Sox.	AB	H	O	A
J.D'son,1b	5	3	8	0	Laycock,lf	3	0	2	0
Weakley,2b	5	2	1	6	Scheffell,c	6	1	4	1
D.D'son,3b	4	1	1	2	Hull,cf	5	1	2	0
Dale,ss	5	3	4	4	R'nour,ss	5	3	4	4
Dyson,cf,p	4	2	2	1	R.H'son,3b	5	4	0	2
Holt,c	4	3	7	0	Deck,1b	2	1	10	0
King,lf	3	1	1	1	Dove,p	4	1	0	2
Hunt,rf	3	0	1	0	Schreves,2b	4	1	4	4
W.D'son,cf	1	0	0	0	G.Ha'son,rf	1	0	0	0
S'man,p,rf	3	0	0	0	Jarboe,rf	4	3	1	0
*Ryan	1	0	0	0					
Totals	38	14	24	13	Totals	39	15	27	13

Logan A. C. .... 0 3 0 0 0 1 0 0 1—5
Va. White Sox ...... 0 1 0 3 1 3 0 5 x—13

Runs—J. Donaldson, Dale, Dyson, Holt, King, Laycock, Scheffell, Ritenour (3), R. Harrison (2), Deck (2), Dove, Schreves (2), Jarboe. Errors—J. Donaldson, D. Donaldson, Dale. Two-base hits—Dyson, Dale, J. Donaldson, Holt, D. Donaldson, Ritenour, Jarboe. Double plays—Schreves to Deck; Ritenour to Schreves to Deck. Left on bases—Virginia White Sox, 10; Logan A. C., 9. First base on balls—Off Shinkman, 4; off Dyson, 2; off Dove, 1. Hits—Off Slinkman, 9 in 6 1-3 innings; off Dyson, 6 in 2 2-3 innings.

WASHINGTON PARK ENTRIES

(Associated Press.)

FIRST RACE—Five and one-half furlongs; purse, $1,200; claiming; for 2-year-old maiden fillies.
1 Chicago Belle.115 | 11 Yes.........115
2 Beauty Secret..115 | 12 Dixiana......115
3 Verda.........115 | 13 Casimira.....115
4 Catherine Fox..115 | 14 Rugartine....115
5 R'nbow Dance.115 | 15 Water Hen....115
6 Pearl Grace....115 | 16 *Elkay W.....110
7 Playing........115 | 17 *Stella F.....110
8 Susu..........115 | 18 Lawanda......115
9 Love Offering..115 | 19 Little Cup....115
10 Kitty F.......115 | 20 Stage Maid....115

Second Race—Seven furlongs; purse, $1,300; claiming; for 3-year-olds.
1 Royal Guinea..110 | 11 Claret.......105
2 Half Day......110 | 12 Regal Lady....106
3 Dusky Boy.....110 | 13 Beautiful Doll..108
4 *Mai San......100 | 14 Bagiel.......105
5 *Skrip........105 | 15 Shanette.....105
6 Toney's Star...110 | 16 Asbury.......110
7 Ramus.........110 | 17 *Caracalla....105
8 Tred Avon.....108 | 18 Bimbo........106
9 *Peggy J......101 | 19 *Wee Drop....103
10 *Opiopio.....103 | 20 Black Ivory...105

THIRD RACE—Five and one-half furlongs; purse, $1,200; allowances; the Dave Chasen; for 2-year-olds.
1 Easy..........108 | 6 Bryonia.......109
2 Ballyhoo......108 | 7 By Wire.......112
3 Imelda........105 | 8 Jalie.........109
4 Mary Borah....105 | 9 Adobe Post....115
5 Princess Ivre..112 | 10 Flying.......109

FOURTH RACE—Six furlongs; purse, $1,400; allowances; the Fine and Dandy; for 3-year-olds and upward.
1 Uforme........100 | 11 Nusakan......113
2 Up Above......108 | 12 Whileaway....113
3 Bachelor's Toy.110 | 13 Leros........108
4 Annapolitan....105 | 14 Ray Blades...116
5 Master Toney..105 | 15 No More......110
6 Karl Eitel.....113 | 16 Ridgeview....100
7 Sun Bun.......100 | 17 Sun Dot......105
8 Fair Missie....105 | 18 Percentage...113
9 Sister Zoe.....108 | 19 Rusty........105
10 More Power...105 | 20 Sage Fire....113

FIFTH RACE—One mile; purse, $1,600; allowances; the Joe Cook; for 3-year-olds and upward.
1 Hyman.........110 | 5 Joey Bibb.....105
2 Illum.........105 | 6 Overlay.......102
3 Rocket Glare...107 | 7 Thistle Fyrn...110
4 Who Win.......112 | 8 Martha Jones..103

SIXTH RACE—One and one-eighth miles; purse, $1,300; claiming; for 3-year-olds and upward.
1 *Sweet Mandy.107 | 11 *Witchway....103
2 *Transgression.103 | 12 Cuddle.......112
3 *Clover Club...107 | 13 *Dorothy Mac..107
4 *Directly......100 | 14 Reverberate...108
5 L. Messenger..108 | 15 Milyda.......105
6 *Pretty Penny..100 | 16 *Brush.......110
7 *Water Port....103 | 17 *Kathryn.....100
8 *Brooksie.....107 | 18 *Majoe.......107
9 *B. Lightning..100 | 19 *Hasten......100
10 *Nancy Seth..107 | 20 Winnie Jo.....115

SEVENTH RACE—One and one-eighth miles; purse, $1,300; claiming; for 4-year-olds and upward.
1 Dabster.......110 | 11 *Negodale....105
2 *Showdown....107 | 12 Playf.'s Dream.100
3 Star Flyer.....105 | 13 Sea Rocket....112
4 E. of Warwick.110 | 14 Port o' Play...105
5 Chancellor....112 | 15 Lionhearted...114
6 *Reproduce....108 | 16 B. of Lilies...102
7 Rolling Sea....105 | 17 Peach Rose....102
8 Rushing.......112 | 18 Mile Play.....112
9 Dark Ayr......105 | 19 Miss Bess.....107
10 *Finnic......105 | 20 Searington....110

*Apprentice allowance claimed.
Weather, drizzling; track, good.

ONE-LEGGED CHANNEL SWIM.

Porthcawl, Wales, June 13 (A.P.).—Idris Lewis, a one-legged swimmer, has begun training here preparatory to an attempt on the channel this summer.

Foxall Jolts Capital Heights; Dixie Pigs Continue to Win

Congress Heights and St. Joseph Teams in Victories.

SECTION A.
Standing of the Teams.

	W.	L.	Pct.
Dixie Pigs	6	1	1.000
St. Joseph's	4	2	.667
Columbia Heights	4	3	.571
Griffith-Blue Coal	2	4	.333
Congress Heights	2	4	.333
Ciro's Villagers	1	6	.143

THE Ciro's Village Baseball Team journeyed out to Berwyn yesterday with the expressed intention of defeating the Dixie Pigs and winning as a reward a full nine-course dinner for their efforts. he Pigs failed to cooperate with the Villagers' plans, however, and won the ball game by a 10-to-1 score, so when their opponents returned home they found their banquet table in much the same condition as Old Mother Hubbard's well-known cubbard.

While the Dixies were winning their sixth straight league game, the St. Joseph's eam was slipping into second place, using the Griffith-Blue Coals as a stepping stone. The Congress Heights nine dealt the Columbia Heights team its second defeat in a row on the former's diamond, winning by a score of 10 to 8.

The all-around smooth play of the Pigs featured that team's win over the Villagers, although the unusual heavy slugging was much in evidence. Scagnelli proved to be easy pickings for the hard-hitting Pigs and the lagger had the game in the bag in the early innings of play. Roberts circuit clout was the feature of the game.

Berger Makes Long Homer.

"Bozey" Berger, playing his first game in St. Joseph's livery connected for what many fans say is the longest hit ever seen on the Ellipse diamond. "Bozey" drove a home-run that traveled from the North to the South Ellipse diamond on the fly. Dick Hughes pitched a nice brand of ball for the losers but weakened in the latter stages of the fray and was driven from the mound. Pete Ingram held the Griffs in check, granting only seven hits.

Congress Heights was obliged to play way above its head to stop the Columbia Heights Nine. "Babe" Wesley starred at bat for the winners, while Cody Shapiro turned in a nice running catch for the losers.

Dixie Pig.	AB	H	O	A	Ciros.	AB	H	O	A
Watts,lf	4	0	3	0	Cor'ran,cf	2	0	0	0
Dove,3b	5	1	1	3	M.F'chi,ss	4	1	1	2
Roberts,rf	3	1	1	1	Baker,rf	1	1	0	0
Stahl,ss	5	3	1	3	J.Fr'chi,lf	4	0	3	3
Collier,c	4	1	7	1	F'gerald,1b	4	0	9	0
Radtke,1b	4	2	5	0	Pizza,2b	4	0	1	3
Joseph,cf	5	2	4	0	Wilmer,3b	1	0	2	1
Buscher,2b	3	2	4	0	Faina,c	3	0	6	0
Jones,p	4	1	1	0	Sc'nelli,p	3	2	1	1
					Ginoli,cf	2	0	1	1
					B'tolini,lf	2	0	0	0
Totals	37	13	27	8	Totals	30	4	24	11

Ciro's Villagers.... 0 0 1 0 0 0 0 0 0—1
Dixie Pig A. C. .... 5 1 1 0 0 2 1 x—10

Runs—Corcoran, Watts, Roberts (3), Stahl, Collier, Joseph (3), Radtke. Errors—Faina, Corcoran, Collier. Two-base hits—Joseph, Buscher. Three-base hit—Stahl. Home run—Roberts. Stolen bases—Collier, Joseph, Buscher (2), Jones, Roberts. Double play—Scagnelli to Faina to Fitzgerald. Left on bases—Dixie Pig, 9; Ciro's Villagers, 5. First base on balls—Off Jones, 4; off Scagnelli, 5. Struck out—By Jones, 7; by Scagnelli, 3.

Col. Hgts.	AB	H	O	A	Cong. Hts.	AB	H	O	A
Keefer,cf	3	1	0	0	Porter,3b	6	3	0	4
C.S'piro,lf	5	1	3	0	Gilbert,1b	6	2	9	0
Sigman,2b	5	1	3	4	H.Brown,ss	6	2	1	2
Gorman,1b	5	2	9	0	P.Brown,c	4	3	6	0
Ruppert,3b	5	3	1	2	Sugrue,cf	4	1	3	0
W'shire,ss	5	1	2	3	Wesley,2b	4	3	2	2
Clark,rf,p	5	1	3	0	G'dwyn,p	5	3	1	2
Crump,c	2	0	2	9	Keough,rf	5	0	2	0
Lewis,c	1	0	2	0	J.Wahler,lf	5	2	3	0
J.S'piro,c	2	0	1	0					
De'man,p	2	0	1	0					
Wesley,p	1	0	0	0					
Totals	41	10	27	9	Totals	45	19	27	10

Columbia Hgts...... 0 0 4 0 0 1 2 1 0—8
Congress Hgts...... 0 2 0 1 2 0 5 0 0—10

Runs—Ruppert (2), Keefer, Gorman (2), Clark, Singman (2). Errors—Porter, H. Brown, Wesley, Sigman, Gorman, Wiltshire. Two-base hits—Goodwyn, Wesley, P. Brown, C. Shapiro. Stolen bases—Keefer (2), Wiltshire, Porter. Sacrifice—Sweeney. Left on bases—Congress Heights, 8; Columbia Heights, 6. First base on balls—Off Wesley, 2; off Goodwyn, 4. Hits—Off Deuterman, 11 in 4 1-4 innings; off Wesley, 6 in 3 2-3 innings; off Clark, 2 in 2 innings; off Goodwyn, 10 in 9 innings. Struck out—By Deuterman, 2; by Wesley, 2; by Clark, 1; by Goodwyn, 6. Wild pitch—Wesley. Losing pitcher—Deuterman.

Gartland's Homer Is Feature; Saks Nine Beats Majestics.

THE Saks Clothiers went into a tie for the leadership of Section B of the Capital City League by downing the Majestic Radio tossers in a hectic game, 8-7, while the heretofore undefeated Capitol Heights Nine was losing to the lowly Foxall A. C., 6-4.

"Magie" McGuire's hurling featured the Saks win. "Maggie" experienced a wild spell in the final frame when the Radio team scored three runs in a futile effort to overtake their rivals, and was consequently removed to other parts of the field. He was recalled wiht one out, however, and succeeded in holding his opponents in check and winning the game. Sebastian led the Clothiers' attack with thre safe hits in four attempts, while Benny Jenkins, with four out of five, was best for the losers.

"Skip" Gartland's home run, which scored two men ahead of him in the ninth inning, with two out, won the game for the Foxall Club over the cocky Capitol Heights outfit. "Skip" also played a bangup game afield. The winners were obliged to come from behind, scoring five runs in the last two innngs to win. Varnell and Noone of the losers, also knocked homers.

SECTION B.
Standing of the Teams.

	W.	L.	Pct.
Capitol Heights	5	1	.833
Saks Clothiers	5	1	.833
Foxall	3	4	.429
Majestic Radios	3	4	.429
Army Medicos	2	3	.400
Langley	0	5	.000

Saks.	AB	H	O	A	Majestics.	AB	H	O	A
Seb'an,3b	4	3	2	2	Wycke,rf	2	0	0	0
Luckett,c	2	1	8	2	Jarman,3b	3	0	5	4
Mulhall,ss	4	2	2	2	O'D'nell,1b	3	1	10	0
Barry,cf	1	0	1	0	Heflin,rf	2	0	0	0
Hook,2b	4	2	2	1	Edwards,c	5	3	5	2
Jones,1b,p	4	1	9	1	Laricone,2b	5	2	4	2
Curry,rf	4	1	0	0	Duffy,lf	3	0	0	0
Y'ling,lf	3	1	2	0	Jenkins,cf	5	4	0	0
Payne,p,rf	4	1	0	1	E.Heflin,ss	4	0	0	2
McGuire,p	2	1	1	1	J.DiN'na,p	4	1	0	0
					Th'pson,p	1	0	0	0
					*Duvall	1	1	0	0
					†F.DiN'na	1	1	0	0
Totals	32	13	27	10	Totals	39	13	24	10

Saks .... 0 0 0 2 1 1 0 3 1—8
Majestics .... 0 0 3 1 0 0 0 0 3—7

Runs—Sebastian, Luckett, Mulhall (2), McGuire (2), Yingling, Payne, Jarman, O'Donnell (2), Larconi, Duvall. Two-base hits—Sebastian, McGuire, Yingling, Edwards, Duvall. Three-base hit—Jenkins. Stolen bases—Sebastian, Luckett, Hook, Payne, Yingling, Larconi, Jenkins. Sacrifices—Sebastian, Luckett, McGuire, E. Heflin. Double play—E. Heflin to Larconi to O'Donnell. First base on balls—Off Payne, 2; off Jones, 1; off Di Nenna, 1; off Thompson, 1; off McGuire, 2. Hits—Off Di Nenna, 8 in 6 innings; off Thompson, 5 in 2 innings; off Payne, 6 in 3 2-3 innings; off McGuire, 5 in 3 innings; off Jones, 2 in 1-3 inning. Hit by pitched ball—By Payne (O'Donnell). Struck out—By Payne, 2; by Di Nenna, 3; by Thompson, 1; by McGuire, 6. Winning pitcher—McGuire. Losing pitcher—Thompson.

Foxall.	AB	H	O	A	Cap. Hts.	AB	H	O	A
T'pkins,3b	2	0	5	0	Klebs,2b	5	1	2	3
McK'ver,2b	4	0	1	4	Hut'son,ss	3	1	1	4
Gold,cf	5	0	1	0	Baldwin,lf	5	1	0	0
G'tland,ss	5	3	3	4	Noone,cf	4	2	1	0
Mattare,rf	4	2	0	0	Houchen,1b	5	1	6	0
Har'ton,1b	4	1	11	2	Smith,lf	3	0	0	0
Ready,lf	2	0	0	0	M'land,lf	1	0	0	0
C'breth,lf	1	0	0	0	Rollins,3b	4	1	0	1
Woody,c	3	0	6	1	Mile,c	4	0	13	0
Lewis,p	3	0	0	1	Varnell,p	5	1	2	1
*Trilling	1	0	0	0					
Totals	33	6	27	12	Totals	39	9	26	8

*Batted for Lewis in ninth.
Capitol Heights.... 2 1 0 0 0 0 0 0 1—4
Foxall .... 0 0 1 0 0 0 0 2 3—6

Runs—Thompkins, Gold, Gartland (2), Mattare, Krebs, McKeever, Noone (2), Varnell. Errors—Gartland, Thompkins, Hutchinson, Rollins. Two-base hit—Gartland. Three-base hit—Mattare. Home runs—Varnell, Noone, Gartland. Stolen base—Thompkins. Sacrifice—Smith. Left on bases—Foxall, 8; Capitol Heights, 2. Struck out—By Lewis, 4; by Varnell, 13. First base on balls—Off Lewis, 5; off Varnell, 6. Hit by pitched ball—By Lewis (Rollins).

AQUEDUCT ENTRIES.

(Associated Press.)

FIRST RACE—Five furlongs; purse, $1,000; claiming; for 2-year-olds.
1 Pawn..........112 | 6 Contribute....107
2 Surf Bather....109 | 7 Affirmative....118
3 Wacam........111 | 8 Trombone......110
4 *Deduce.......105 | 9 High Devine....122
5 Bill Southam...111 | 10 Uncanny......112

SECOND RACE—About 2 miles; purse, $1,500; the Colonial steeplechase; conditions; for 4-year-olds and upward.
1 *Spellbound...130 | 4 Kiang.........139
2 Beacon Hill....150 | 5 Banner Day....142
3 Comstockery...147 | 6 †Crenalan.....145

THIRD RACE—Six furlongs; purse, $1,200 added; the Kingston handicap; for 3-year-olds and upward.
1 Follow Through.110 | 5 Osmand.......125
2 Arab..........105 | 6 Black Majesty..118
3 Good Humor....98 | 7 Magnifico.....114
4 Protractor.....114 | 8 Chestnut Oak...118

FOURTH RACE—One mile; purse, $5,000 added; the Queens County handicap; for 3-year-olds and upward.
1 Golden Prince..110 | 7 Milkman.......108
2 Curate........110 | 8 Caruso........119
3 St. Brideaux...100 | 9 Mr. Sponge....114
4 Frisius.......117 | 10 Surfboard....110
5 Sidney Grant..106 | 11 Black Forest...98
6 Halcyon.......97 | 12 Sandy Ford....111

FIFTH RACE—Four and one-half furlongs; purse, $1,000; conditions; for 2-year-old maiden fillies.
1 Kathleen J.....115 | 4 Sweepingly....115
2 Bright Luna....115 | 5 Exhilirate.....115
3 Gift o' Gab....115 | 6 Brown Queen...115

SIXTH RACE—One and one-sixteenth miles; purse, $1,000; claiming; for 3-year-olds and upward.
1 Spanish Jack...117 | 10 Dim Ray......117
2 Little Pan.....107 | 11 †Clearance....114
3 Arrow.........112 | 12 Ch.'s Warrior..117
4 †Chattahoochee.105 | 13 †Maybe......110
5 Nurs'y Rhymes.119 | 14 †Stretcher....117
6 Disapproved...117 | 15 Pourboire....112
7 Buddy Basil....125 | 16 Underdun.....111
8 †Surpass......105 | 17 *Reigh Olga...112
9 Pomfret.......117 | 18 †Deedie......108

RACING SELECTIONS

WASHINGTON PARK.
1—Dixiana, Playing, Susu.
2—Wee Drop, Opiopio, Bagiel.
3—Adobe Post, Princess Ivre, Flying.
4—Nusakan, Ray Blades, Karl Eitel.
5—Thistle Fyrn, Joey Bibb, Rocket Glare.
6—Transgression, Brooksie, Reverberate.
7—Sea Rocket, Lion Hearted, Show Down.
Best bet—Thistle Fyrn.
Louisville Times (A.P.).

BAINBRIDGE PARK.
1—Cash Play, Lucky Drift, Sun View.
2—Netie Pebbles, Little Toots, Fleeting Fire.
3—Dominant Star, Baby Bane, Parties.
4—Fair Atina, Mischievous, Leader.
5—Princess Isabel, Thistle Jean, Flo O'Neill.
6—Vole, Twelve Sixty, Spurrier.
7—Not Guilty, Eric the Red, Billy Doran.
Best bet—Cash Play.
Louisville Times (A.P.).

AQUEDUCT.
1—Contribute, Surf Bather, Deduce.
2—Beacon Hill, Comstockery, Crenalan.
3—Chestnut Oak, Osmand, Magnifico.
4—Mr. Sponge, Caruso, Milkman.
5—Exhilirate, Sweepingly, Gift o' Gab.
6—Nursery Rhymes, Chattahoochee, Buddy Basil.
Best bet—Mr. Sponge.
Louisville Times (A.P.).

BLUE BONNETS.
1—Gey, Count Bruno, Foggy Dew.
2—Bold Robin, Wig, Pygmalion.
3—First Day, Lorraine M., Gallopin Diamond.
4—Carus Clarus, Topic A., Argien.
5—Marcheur, Airs and Graces, June Moon.
6—John Robert, Observation, Pat Calhoun.
7—Alloy, S. J. Gilfallin, Fair Legion.
—Ticker.

DUFFERIN PARK.
1—Morpat, Taudlane, Phil Ruth.
2—Magna Charta, Zarf, Sea Kale.
3—The Doctor, Baspiper, Mac Day.
4—My Inver, Charley J. S., Paddock.
5—Altsheib, Uppity, Jonah.
6—Tricky Colonel, Old Times, Thymon.
7—Fair Thorn, Izetta, Bill Seth.
—Ticker.

COLUMBIA MEDAL WON BY BURNETT

Continued from Page 14.

the Washington Golf and Country Club, resulted in a victory for J. McK. Berry, 5 up. Other winners were Ralph S. Fowler, Dr. S. T. Noland and T. C. Montgomery, each 3 up, and C. W. Hedley and H. B. Willy, each 2 up.

Women to Play At Woodmont.

A tournament will be held today on the course of the Woodmont Club, starting at 9 o'clock this morning, under the auspices of the Women's District Golf Association. Next Monday the tournament will be held at the Indian Spring Club. The competition for the Herald Cup will be held on the Chevy Chase course on June 26 and while contestants will be limited to 16 handicap, all women players are invited to play, as there will be prizes for low gross and low net.

The Donald Chamberlin trophy, match play against par, handicap allowance, was won at the Kenwood Club yesterday by George A. Tew, who, with a gross of 81 and a handicap of 8, was even with par. There was a triple tie for second between G. H. Buckingham, 2 down; J. C. Barcalow, 2 down, and George C. Brown, 2 down. The low gross prize was won by George C. Brown with a card of 78.

Mixed Scotch Foursome.

The mixed Scotch foursome at the Congressional Club yesterday was won by Miss Virginia Williams and J. O. Rhyne with a card of 87—11½—75½. The other prize winners were as follows: Mrs. C. B. DesJardins and L. H. Parker, 100—18—82; Mrs. R. W. Orr and E. J. Harding, 97—15—82; Mrs. H. A. Knox and A. C. Williams, 97—10—87; Mrs. W. R. Bush and R. E. Burke, 108—18½—89½, and Mrs. J. F. Dowdall and Andrew J. Walker, 103—13½—90½.

Leroy D. Sasscer and Herbert L. Lacey led the qualifying round in the competition for the Tribal Bowl at the Indian Spring Club, each with 77. The pairings for the first round of match play were announced yesterday as follows:

Leroy D. Sasscer, 77, vs. Homer S. Pope, 83; J. F. Sullivan, 86, vs. T. M. Belshe, 79; George C. Gist, 82, vs. George J. Richardson, 90; E. B. Wagner, 85, vs. Harold N. Graves, jr., 79; B. M. Manly, 79, vs. J. William Harvey, jr., 85; H. A. Mihills, 93, vs. Leo F. Pass, 83; Byrn Curtiss, 86, vs. W. H. Patterson, 90; Perry B. Hoover, 83, vs. Herbert L. Lacey, 77.

CRONIN HELD HITLESS; BROWN TO PITCH

Continued from Page 14.

owner for more than an hour before yesterday's game. He is here to see one of his sons ordained as a priest at St. Dominic's Church this morning and declared last night that he and President Griffith had no deals of any kind in the making.

When Joe Cronin yesterday went hitless, he ended all hitting-streak controversy. The official scorer had ruled, and League President William Harridge had agreed with him, that the Nat shortstop ended it at 18 Thursday when he failed to hit, although not officially charged for the two times he appeared at the plate.

The American League statisticians, whose authority on matters of this kind is questionable, ruled that, not having any official chances at bat Thursday, the streak was not broken. Joe hit safely in both Friday's and Saturday's games, so fans can decide for themselves whether the streak died at 18 or at 20. One thing is certain, it is ended now.

Sam Jones Rejoins Teammates.

Pitcher "Sad Sam" Jones, called to his home at Woodsfield, Ohio, last week by the illness of his mother, rejoined the Nationals yesterday.

Goose Goslin and Earl McNeely, especially the former, were given big hands when they came to the bat. Both of these players were popular when they played here and made many friends and admirers.

First Baseman Burns did not show good headwork in cutting off McNeely's return peg of Cronin's short loper in the first with Sam Rice, with Sam Rice scoring at the time. The throw might not have beat Sam home, but the decision would have been close had the first-sacker not interfered.

Manager Johnson is superstitious about some things, but he evidently is not a believer in the attitude taken by some leaders in refusing to break up winning combinations. He put Sam Rice back in right yesterday in Dave Harris' place.

Cronin retired the Browns in the first almost single-handed. Between taking pops off the bats of Levey and Goslin, he threw out Burns on a roller.

West was up to his old tricks again in the fourth, ending the round and shutting off a St. Louis run by racing in and toward right to rob Melillo of a hit by snaring his low liner. It was quite a catch.

Myer made a nice stop of Burns' hard-hit grasser ending the fifth. The tying alien run was crossing the plate at the time.

A high wind, blowing directly in toward the plate, gave Bluege a hit and the Nats one run and a chance to mold their second one in the sixth. With two out, Bluege lofted to center. Schulte was set to make the catch, but the wind stopped the ball and it fell almost straight down and just out of Schulte's reach.

CARNEGIE BULLETIN NOTES IMPROVEMENT

Continued from Page 14.

quarters there are signs of a recrudescence of both recruiting and subsidizing. As one observer puts the matter: 'Now that the whirlwind has pased, these people are beginning to come out of their cyclone cellars and go about their business as usual.'"

"Subsidizing by alumni," the report finds, "however small in volume, is probably the cause of more rumors and ill-feeling in American college sport today than any other single practice."

Whatever conditions existed at Fordham in the past," the report specifies, "the university now appears to be free from alumni pressure in athletics. Alumni pressure for victory in football and in some other sports or for dominance in the shaping of athletic policies has been considerably modified at Harvard, Lehigh and Muhlenberg. Certain Yale alumni have questioned the right of the general public to control any scheme of college sport."

College football, the report asserts not only has felt the effects of business depression at the box-office since 1929 but is threatened by "two forces," first the "caprice of the public," and second, professional football.

"Today college football is declining in popularity with the sporting public in general. * * * the deflation of American football has begun. In many respects it is an unpleasant process. Yet the poverty that results from a decline in gate receipts will lighten parts of the task of those who administer college athletics.

Colleges Nourished Pro Players.

"The college nourished the professional player in its bosom. It trained him; it often found him and supported him; it sometimes even encouraged him to enter the professional game. The opposition of many college sportsmen to professional football is born of a just apprehension. The history of college baseball is analogous and ominously significant.

"Two institutions from which numbers of the most skillful professional baseball and football players have been graduated (Holy Cross, Notre Dame) are attempting to place professional sport in a better perspective before their undergraduates."

CREWMAN IS SMART, TOO.

Madison, Wis., June 13 (A.P.).—Louis Oberdeck, captain of the Wisconsin crew, who won this year's Big Ten medal for athletic excellence and superior scholarship, is graduated this year with one of the highest scholastic averages ever made by a Badger athlete.

Boots and Saddle's

(Reg. U. S. Patent Office)

—Washington Park Selections—

By J. B. SNODGRASS

WASHINGTON PARK RACE TRACK, Chicago, June 14.—The program at Washington Park tomorrow attracted a quantity of thoroughbreds in many of the contests, but little quality among the numerous entries. However, the fifth event, an allowance affair for 3-year-olds and upward, a test over the 1-mile distance, will serve as the feature. Eight fleet milers will contest the $1,600 purse.

G. Collins' shifty filly, THISTLE FYRN, which scored easily in her Chicago debut, turned in a dismal effort last start, but the daughter of My Play is nicely suited by the conditions and figures to annex the purse in the feature. JOEY BIBB, a double winner at the meeting, is dropping 7 pounds off his last victorious start. With this light impost, the Van Meter color bearer should force the pace. ROCKET GLARE, from the S. W. Labrot Stable, has been rested up since the Pimlico session, and, with a final workout of 9 furlongs in 1:57 2-5, should save the show.

FIRST RACE—PLAYING, from the J. F. Schore string, figures to graduate. CHICAGO BELLE has trained briskly for her debut, and, with a three-panel spin in 0:35 1-5, appears ready to contest the issue. SUSU has shown improvement and rates the show call.

SECOND RACE—PEGGY J. appears to hold an edge over her rivals. In her previous effort she was blocked, and with better racing luck has only to beat WEE DROP to gain the award. The latter weakened over the mile and an eighth route, but at the shorter distance here should go well. BEAUTIFUL DOLL, from the T. E. Nash string, is fatvored for the show.

THIRD RACE—ADOBE POST, from the Knebelkamp and Morris string, appears admirably placed here. J. Leiter's promising filly, PRINCESS IVRE, was beaten a head in her previous effort and on that splendid performance must be given consideration. JULIE did not fancy the sloppy track last start and under suitable conditions appears best of the others for the minor award.

FOURTH RACE—The C. E. Davison's NO MORE, winner of his last two starts at this track, is well suited by the conditions and is given the call. KARL EITEL has turned in some fast trials for his seasonal debut but may need this to put him on edge. However, the Coughlin racer should force the pace. RAY BLADES raced consistently in recent efforts and should save the minor award.

SIXTH RACE—TRANSGRESSION, from the E. F. Prichard Stable, was beaten a nose in her last start and, with that effort as a conditioner, should be able to take the measure of her nineteen opponents. WINNIE JO, carrying the silks of Mrs. A. R. Smith, appears to hold a slight advantage for the place, with BRUSH fancied above the others.

SEVENTH RACE—NEGODALE, a superior mudder in J. Reynolds' barn, raced consistently at the Downs and appears ready for his campaign on the Chicago circuit. CHANCELLOR, owned by C. H. Trotter, scored handily last start, is favored to furnish stern opposition. SEA ROCKET is favored by the route and should get into the money.

BAINBRIDGE ENTRIES.

(Associated Press.)

FIRST RACE—Six furlongs; purse, $700; claiming; for 4-year-olds and upward.
1 *Otto.........101 | 10 *Mote.......107
2 Golden Orient..106 | 11 *Purple Light..106
3 Tollie Young...106 | 12 *Cash Play....108
4 Lucky Drift....101 | 13 *Gov. Peay....101
5 Sun View......106 | 14 Cyrano.......106
6 R. Samuelson..101 | 15 Seth's Jewel...101
7 *One Cent.....111 | 16 *Miss Rosedale..99
8 *Catch Him....101 | 17 *Forefather....101
9 Dashaway.....101 | 18 Paquette.....101

SECOND RACE—Six furlongs; purse, $800; claiming; for 3-year-olds and upward.
1 Film..........105 | 9 *Alamae.......97
2 *Hippias......113 | 10 *Kind Words...100
3 *Marge Collins..95 | 11 *Mayes Lutz....87
4 The Judge.....105 | 12 *Little Toots....94
5 *Netie Pebbles.105 | 13 Gideon.......114
6 Your Flag......97 | 14 *My Ideal.....100
7 *Twill.........101 | 15 *Fleeting Fire..103
8 *M'ry Windsor.107 | 16 *Old Bill......102

THIRD RACE—Five furlongs; purse, $700; claiming; for 2-year-olds.
1 Sport'g Maudie.110 | 10 Verity Ballot..106
2 Dominant Star.104 | 11 Dr.J.J.O'Malley.109
3 Welcker.......109 | 12 Chicon.......112
4 Mental Storm..106 | 13 Obstinate Girl.106
5 Kranella......106 | 14 *Grand Aire....110
6 Hasola........106 | 15 Parties.......116
7 Bunt..........106 | 16 Glorious Swan.106
8 Ruffle........101 | 17 *Baby Bane....101
9 Boot Nose.....109 | 18 Cold Wave.....111

FOURTH RACE—Six furlongs; purse, $700; claiming; for 3-year-olds and 4-year-olds, maidens.
1 Earl Garr.....105 | 10 *Duffer.......103
2 *Baffling Star..105 | 11 *Wishing Bill..105
3 Master Durbar.105 | 12 Xixias Hat....103
4 Corsage........97 | 13 *Bob Weidel....97
5 Leader........108 | 14 Red June.....102
6 Anna Wan.....103 | 15 Fair Atina....105
7 *Brown Taffeta.95 | 16 Mischievous...103
8 *Stabilizer.....97 | 17 Hamburg King..102
9 Molly Hogan...103 | 18 *Delta.......100

FIFTH RACE—One and one-eighth miles; purse, $700; claiming; for 3-year-olds and upward.
1 *Sweep Net....100 | 10 Patsy Carter....95
2 *Rose Hogan....93 | 11 *Lunacy......100
3 *Prin. Isabel...100 | 12 Luxury.......106
4 *Golden Bu....100 | 13 Mary McClain..105
5 Verve.........101 | 14 *Phi Delta....100
6 Blue Canopy...100 | 15 Chrysanthemum.101
7 *Gay Hallie....100 | 16 Quadrille.....105
8 *Thistle Jean...100 | 17 Pretty Patsy...108
9 Flo O'Neill....106 | 18 Scala........105

SIXTH RACE—One and one-eighth miles; purse, $700; claiming; for 3-year-olds and upward.
1 *Elizabeth S...106 | 10 *Alma Vita....110
2 Shasta Prune...116 | 11 *Fair Cite.....106
3 *Shasta Rock...111 | 12 Noble Sir.....106
4 S. and D. Man.116 | 13 P. J. Flaraty...111
5 *Spurrier.....111 | 14 *Frightful.....111
6 *Prig.........111 | 15 *Red Nan.....110
7 Illustrious....106 | 16 *Twelve Sixty..111
8 *Belgium......115 | 17 *Vole........115
9 *Lucent.......111 | 18 Island Creek...116

SEVENTH RACE—One and one-eighth miles; purse, $700; claiming; for 3-year-olds and upward.
1 *Doc..........111 | 10 Ken Kling.....106
2 Skibo.........116 | 11 Si Relief......116
3 *Bill Lutz.....101 | 12 *Eric the Red..115
4 *Billy N.......106 | 13 *Lenny.......110
5 *Play Furious...98 | 14 Princess Night.101
6 Advance Agent.116 | 15 *Rosie Cora....106
7 *Not Guilty....110 | 16 *Ros'y Laycock.106
8 *Flying Express.111 | 17 *Roughneck...111
9 Billy Doran....115 | 18 The Khan......106

*Apprentice allowance claimed.

TOMMY WHITE WINS.

Mexico City, June 14 (A.P.).—Tommy White, of Houston, Tex., regained the welterweight championship of Mexico last night, stopping Alfredo Gaona in the ninth round.

BLUE BONNETS ENTRIES.

(Associated Press.)

FIRST RACE—Four and one-half furlongs; purse, $500; for 2-year-old maidens (Canadian foaled).
1 Volatile.......112 | 5 †Count Bruno..112
2 Star Diadem...112 | 6 Chaste Morn...112
3 Chatham Queen.112 | 7 †Foggy Dew....112
4 Gey...........112

†Mt. Royal Stable entry.

SECOND RACE—Six furlongs; purse, $600; claiming; for 3-year-olds and upward.
1 Tickle Toes....93 | 10 Fair Lad......110
2 Wig..........108 | 11 Captain's Girl..107
3 Glory B.......111 | 12 Achtoi Lass....107
4 Sweet Lacruse..117 | 13 *Golden Patch..110
5 Dark Angel....111 | 14 Lew Black.....113
6 Lad's Run.....100 | 15 Cyclamen.....115
7 Lily Sue......111 | 16 Bold Robin....117
8 Fateful.......108 | 17 Pygmalion....113
9 *My Betty.....102 | 18 Peter Ballot...110

THIRD RACE—Seven furlongs; purse, $600; claiming; for 3-year-olds and upward (Canadian foaled).
1 *Lorraine M....98 | 6 Collar Ada Rose.113
2 Jug of Gold....115 | 7 Span..........109
3 Nipigon.......118 | 8 First Day......109
4 Pandorus......114 | 9 *Ferry of Fate..106
5 Gal. Diamond...111

FOURTH RACE—Five furlongs; purse, $600; claiming; for 2-year-olds.
1 Kenora........110 | 9 Hello Lou......105
2 Marlene.......110 | 10 Carus Clarus...108
3 Deserve.......109 | 11 Miss Sunshine..113
4 *Tumble Home.100 | 12 Argien.......119
5 Sun Edah......110 | 13 Ruling Power...105
6 Topic A.......112 | 14 Low Girl......105
7 Satin's Pet....108 | 15 Little Turtle...108
8 Agnes N......107

FIFTH RACE—One mile; purse, $600; claiming; for 3-year-olds and upward.
1 Airs & Graces..95 | 6 June Moon.....104
2 Ky. Colonel....106 | 7 Visionary......104
3 Granite Dust...107 | 8 Czarina.......104
4 Marcheur......100 | 9 Wrench.......113
5 Blind Tiger.....97 | 10 Banal Girl.....99

SIXTH RACE—One and one-eighth miles; purse, $600; claiming; for 3-year-olds and upward.
1 Bedford Queen.110 | 6 Gabrielle......100
2 Davenport.....107 | 7 John Robert....112
3 Handiworker...112 | 8 Don Gaspar....112
4 Pat Calhoun...112 | 9 Rock Candy....112
5 Observation...100

SEVENTH RACE—One and one-eighth miles; purse, $600; claiming; for 3-year-olds and upward.
1 Lawless.......112 | 6 Collington.....112
2 Gold Dust.....110 | 7 Fair Legion....112
3 Confab.......112 | 8 S. J. Gilfillan..112
4 Emplette......112 | 9 Sue Barker....110
5 Signola.......110 | 10 Alloy........112

*Apprentice allowance claimed.

DUFFERIN PARK ENTRIES.

(Associated Press.)

FIRST RACE—About 5 furlongs; purse, $700; claiming; for 4-year-olds and upward.
1 Phil Ruth.....106 | 6 Cedar Crest....101
2 N'ty Naughty..104 | 7 Morpat........106
3 Once Again....110 | 8 Doubloon......106
4 Uncle Hood....106 | 9 Taudlane......111
5 *Miles Prior...101 | 10 Rippling......99

SECOND RACE—Six and one-half furlongs; purse, $800; claiming; for 3-year-olds and upward (Canadian foaled).
1 Magna Charta..106 | 6 Airport.......106
2 Hayloft.......102 | 7 *Milestone....105
3 Zarf..........104 | 8 Brave Alonzo..113
4 Sea Kale......106 | 9 Airdrome......106
5 Fujisan.......100 | 10 Rose Lady....106

THIRD RACE—Six and one-half furlongs; purse, $700; claiming; for 3-year-olds and upward.
1 *Dr. T........104 | 6 Baspiper......108
2 Eula Mae......101 | 7 Fujiyama.......94
3 Whinestone.....98 | 8 Mac Day.......108
4 Fast Live.......99 | 9 Fed. Reserve...112
5 Lead Gold.....107 | 10 The Doctor....109

FOURTH RACE—Six and one-half furlongs; purse, $700; claiming; for 3-year-olds and upward.
1 Paddock.......111 | 6 *Sailor Maid...102
2 Charley J. S...111 | 7 Troy Maid......99
3 My Inver......101 | 8 Pretty Boy......99
4 Tea Gown.....101 | 9 Zambar.......106
5 Cry Out.......103 | 10 *Beau Wrack..110

FIFTH RACE—Six and one-half furlongs; purse, $700; claiming; for 3-year-olds and upward.
1 Cap. Stevenson.105 | 6 Abduction.....103
2 Light Nun.....101 | 7 *Chehalis......99
3 Ethel Kenyon..101 | 8 Altsheib......110
4 Irish Indian....103 | 9 Jonah........105
5 Dan Baum.....105 | 10 Uppity.......109

SIXTH RACE—One and one-sixteenth miles; purse, $700; claiming; for 4-year-olds and upward.
1 Thymon.......108 | 5 *Storm Queen...96
2 Sunkin........108 | 6 *Old Times....103
3 Phil R........106 | 7 *Tricky Colonel.110
4 Bun. Persian...108 | 8 Branch.......110

SEVENTH RACE—One and one-sixteenth miles; purse, $700; claiming; for 4-year-olds and upward.
1 *Izetta.......105 | 6 *Wand's Gold..110
2 Bill Seth......112 | 7 *Crossword....108
3 Tamina.......106 | 8 First Edition...110
4 La Femme.....106 | 9 Fair Thorn....110
5 Saint's Fancy...106

*Apprentice allowance claimed.

THE POST'S CONSENSUS AT WASHINGTON PARK

The following consensus has been compiled by The Post from the selections of the leading handicappers of the turf. The figures show how the selections were rated.

	First Race	Second Race	Third Race	Fourth Race	Fifth Race	Sixth Race	Seventh Race
CONSENSUS OF LEADING HANDICAPPERS.	Playing (34)	Wee Drop (24)	Adobe Post (34)	No More (27)	Thistle Fyrn (36)	Transgression (21)	Negodale (19)
	Casimira (7)	Opiopio (16)	Princess I. (30)	Ray Blades (23)	Joey Bib (22)	Brooksie (14)	Sea Rocket (21)
	Dixiana (5)	Peggy J. (14)	Jalie (3)	Karl Eitel (7)	Hyman (5)	Cuddle (12)	Chancellor (5)
SNODGRASS, WASHINGTON POST.	Playing	Peggy J.	Adobe Post	No More	Thistle Fyrn	Transgression	Negodale
	Chicago Belle	Wee Drop	Princess Ivre	Karl Eitel	Joey Bibb	Winnie Jo	Chancellor
	Susu	Beautiful Doll	Jalie	Ray Blades	Rocket Glare	Brush	Sea Rocket
LOUISVILLE TIMES, ASSOCIATED PRESS.	Dixiana	Wee Drop	Adobe Post	Nusakan	Thistle Fyrn	Transgression	Sea Rocket
	Playing	Opiopio	Princess Ivre	Ray Blades	Joey Bibb	Brooksie	Lion Hearted
	Susu	Bagiel	Flying	Karl Eitel	Rocket Glare	Reverberate	Show Down

NOLAN MOTOR CO.
Sales Ford Service
NEVER CLOSED
1111 Eighteenth St. N.W.
Decatur 0216

BASEBALL TODAY, 3:00 P.M.
AMERICAN LEAGUE PARK
Washington vs. St. Louis
TICKETS ON SALE AT PARK AT 9:00 A. M.

LOANS HORNING
Diamonds—Watches—Jewelry
South End of Highway Bridge
On the Road to Alexandria
Rate of Interest 2% and 3%

PAWNBROKERS
Rate of Interest 2% and 3%.
No Waiting—No Phoning.
Pledges Stored in Our Burglar Proof Vaults on Premises.
ROSSLYN LOAN CO.
Rosslyn, Va.

TAKOMA TIGERS RETAIN MONTGOMERY LEAD

Chevy Chase Defeated by 5-4 Score

Marosey Stops Threat of Rivals, Fans 14, Allows 5 Hits.

German Bakery Beats Old Colony, 13-3, Gains 2d Place.

DESPITE the strenuous objections of the Chevy Chase Grays, the Takoma Tigers still rule the roost in the Montgomery County Section of The Post's Capital City League by virtue of their 5-4 victory over the Grays on the latter's diamond yesterday. A large sized crowd witnessed the game. The German's Bakery nine was benefited by the Grays' loss as they gained second place by downing the Old Colony aggregation 13-3.

The battle for the leadership of the circuit was all that advance reports had predicted. The teams fought tooth and nail right up until the very end. The Chevy Chase crew jumped on Marosey for two runs in the opening frame, and added another to this in the third.

Tiger Start Scoring In Fifth.

The Tigers failed to dent the scoring pan until round five, when a pair of runners came home. Two runs by the champions in the seventh and one by the challengers brought the teams on par, but not for long, for the Takoma delegation came right back in the eighth to push over the winning run.

Ross, who started for Chevy Chase, acquitted himself well, but was removed in favor of a pinch-hitter in the eighth inning. He granted his opponents only 7 hits during his stay on the mound. Morosey, his opponent, was in even better form, allowing only 5 hits and fanning 14. Wilson's triple was the feature clout of the contest.

The Baker Boys' win over the Old Colony nine was accomplished with surprising ease. Simpson, who held the Colonists to a trio of safe markers, also had a great day with the willow, connecting for three hits. Fry also played an important role in the downfall of the Laundry Lads. Fitzgerald, of the victors, socked a home run, and this feat was duplicated by Polk, of the opposing team.

Tak. Tig.	AB	H	O	A	Chevy Ch.	AB	H	O	A
Hesler.lf	5	0	1	0	Reigler.lf	4	1	2	0
Henley.ss	5	0	3	0	Valenza.2b	4	0	2	2
Baker.1b	4	2	5	0	Ferrari.ss	1	0	7	1
F'gerald.2b	4	0	3	2	D.Knight.cf	4	3	0	0
L'beth.rf	2	0	0	0	Tribby.rf	3	0	1	1
James.rf	2	0	0	0	Midker.3b	4	1	1	2
Wilson.3b	2	1	1	2	Layton.1b	4	0	8	1
Williams.cf	2	0	0	0	Phelps.c	4	0	6	0
Fisher.cf	1	0	0	0	Ross.p	2	0	0	0
Rosser.c	3	2	14	0	*Young	1	0	0	0
					Stevens.p	0	0	0	0
					†Batson	1	0	0	0
Totals	35	7	27	5	Totals	32	5	27	10

*Batted for Ross in eighth.
†Batted for Layton in ninth.

Takoma Tigers..... 0 0 0 0 2 0 2 1 0—5
Chevy Chase....... 2 0 1 0 0 0 1 0 0—4

Runs—Lamberth, James, Wilson (2), Rosser, Reider, Valenza, Ferrari, Knight. Errors—Henley, Baker, Wilson, Morrasey, Reider, Valenza, Layton, Ferrari (2). Two-base hits—Rosser, Morrasey, Baker (2). Three-base hit—Wilson. Stolen bases—James (3), Wilson, Knight. Sacrifices—Fisher, Tribby. Double play—Ferrari to Valenza. Left on bases—Takoma Tigers, 8; Chevy Chase, 10. First base on balls—Off Morrasey, 8; off Ross, 1; off Stevens, 1. Hits—Off Ross, 6 in 8 innings; off Stevens, 0 in 1 inning. Hit by pitched ball—By Morrasey (Ross, Ferrari); by Ross (Morrasey). Struck out—By Morrasey, 14; by Ross, 6. Losing pitcher—Ross.

German's.	AB	H	O	A	Old Col.	AB	H	O	A
Adams.ss	3	1	0	2	A.Gass.1b	3	0	5	0
Riley.ss	0	0	0	0	Miller.3b	2	0	4	0
And'ca.cf	5	1	1	0	Stewart.2b	3	0	2	1
At'son.2b	5	1	1	1	C.S'ner.c	0	0	0	0
Holland.1b	5	1	7	2	G.S'ner.cf	3	0	0	0
Maher.1b	0	0	0	0	Sager.rf	3	0	3	0
Hollis.rf	3	2	1	0	E.S'ner.lf	3	1	0	0
F'gerald.3b	4	2	0	5	McVean.ss	2	1	0	2
Fry.c	4	3	7	0	McVean.ss	2	1	0	2
Simpson.p	4	3	1	0	J.Polk.p	2	1	0	0
Millre.cf	0	0	0	0	Monroe.c	0	0	4	0
Totals	38	17	18	7	Totals	21	3	18	3

G. Bakery .... 0 2 0 3 2 6—13
Old Colony .... 0 0 3 0 0 0—3

Runs—Andrea, Adams, Atchison, Holland, Hollis (3), Fitzgerald (3), Fry (2), Simpson, McVean, J. Polk, J. Monroe. Errors—Fry, Riley, A. Gass, G. Skinner, McVean, Monroe. Two-base hits—Atchison, Holland, Fry. Three-base hit—Fitzgerald. Home runs—Fitzgerald, Polk. Stolen bases—Monroe (3). Left on bases—German's Bakery, 5; Old Colony, 1. Struck out—By Simpson, 6; by Polk, 3.

490 SEEK HONORS IN MANOR TOURNEY

Continued From Page 15.

Skinker (Col.), William Jones (Cong.); 9:15, W. J. McEvoy (Cong.), D. N. Burham (Man.); 9:20, S. N. Mills (Wash.), Eugene Moore (Arg.); 9:25, R. L. Bradshaw (unat.), C. S. Jameson (unat.); 9:30, C. T. Burriss (unat.), W. J. Peters (Man.); 9:35, James Moore (unat.), Cecil Heflin (unat.); 9:40, W. F. Beasley (Arg.), C. G. Storm (Man.); 9:45, Volney Burnett (D. D.), Ralph Bennie (unat.); 9:50, R. M. Osborne (unat.), and partner; 9:55, Henry Ravenel (C. Chase), Charles C. Collins (unat.).

10:00, E. F. Wesly (Man.), and F. W. Rade (Catoctin); 10:05, J. P. Jeffrey (Cong.), Harvey Howard (Cong.); 10:10, Commander R. A. White (Col.), and G. F. Byer (Col.); 10:15, Walter Jarvis (unat.), and William Throckmorton (Wash.); 10:20, Kinston Rhodes, Frank Pinnell; 10:25, H. P. Bower (Col.), E. E. Krewson (Col.); 10:30, John Zabel (Col.), P. V. Keyser (Wash.); 10:35, Dr. L. G. Beardsley (Wash.), and partner; 10:40, Maj. H. K. Bentley (Arg.), Dr. H. R. Lipscomb (Arg.); 10:45, R. E. Hair (Ban.), Carl Enlows (Ban.); 10:50, H. G. Collins (Cong.), Wallace Clark (Cong.); 10:55, Paul Noetzel (Arg.), and partner.

11, Terrence Cuneou (Cong.), R. S. Fowler (Wash.); 11:05, R. W. Westwood (unat.), J. T. Wannan; 11:10, C. A. Metzler (Man.), D. B. Dougherty (Wash.); 11:15, Maj. E. W. Cushing (Wash.), W. T. Speer (Man.); 11:20, E. Norton, W. F. Stickle; 11:25, Harry Cashman (Wash.), J. H. Dodge (Wash.); 11:30, C. M. Whitman (I. S.), E. B. Wortman (I. S.); 11:35, H. H. Kidwell (I. S.), J. W. Harvey, jr. (I. S.); 11:40, H. C. Peacock (Arg.), W. N. Talkes, jr. (I. S.); 11:45, E. F. Kohman (Cong.), John Merrill (Cong.); 11:50, J. F. McCarron (Cong.), Frank Parks (Cong.); 11:55, C. M. Sharpe (C. I.), G. A. Prable (I. S.).

12, J. J. Cullinane (unat.), Dr. D. G. Davis (B. D.); 12:05, George J. Richardson (I. S.), W. F. Byrne (Ban.); 12:10, G. E. Truett (Wash.), Ward McCarthy (Wash.); 12:15, E. C. Buck (Wash.), W. W. Talcott (Man.); 12:20, Dr. F. H. Hedges, jr. (Catoctin), J. M. Clack (Man.); 12:25, G. W. Gilligan (Man.), J. T. McCarthy (Ban.); 12:30, John McInerney (Col.), Middleton Beaman (Ban.); 12:35, R. R. Converse (Ban.), Russell Low (Ban.); 12:40, Earl Crammond (Ban.), Martin McInerney (Col.); 12:45, Jesse McKeever (Ban.), A. E. Landvoigt (Man.); 12:50, W. P. Doyle (A. N.), F. W. Doyle (A. N.); 12:55, C. O. Thrasher A. N.), E. F. Ely (A. N.).

1, W. L. Duck (Rogers Forge) and G. O. Radley (Rogers Forge); 1:05, Royal Gill (Balt. C. C.), and E. H. Fredrick (Hillendale); 1:10, Donald McPhail (Balt. C. C.) and Edgar Lucas (Balt. C. C.); 1:15, Donald Miller (Balt. C. C.) and Howard Stebbens (Balt. C. C.); 1:20, R. R. McKenzie (Col.) and W. C. Evans (Col.); 1:25, F. C. Dunham (A. and N.) and W. J. Olear (A. and N.); 1:30, W. I. Green (Man.) and G. Crookin (Chicago); 1:35, W. E. Horfell (Phil.) and J. D. Putnam (Man.); 1:40, M. F. Fadeley (unat.) and William E. Miller, jr. (Balt.); 1:45, C. C. Ward (unat.) and C. H. Gerner (Man.); 1:50, J. T. Pelton (unat.) and G. F. Cramer (Man.); 1:55, C. F. Rhodes and C. B. Rarby (Man.).

2, J. B. Murphy (Col.) and J. Munro Hunter, jr. (I. S.); 2:05, R. C. Jewell (Wash.) and J. W. Miller (C. I.); 2:10, H. L. Lacey (I. S.) and John C. Shorey (Ken.); 2:15, Luis Velasco (Havana C. C.) and William J. Hughes, jr.; 2:20, E. J. Gray (Ken.) and C. M. Corbett (Man.); 2:25, J. Powell (Col.) and G. T. Sharp (Col.); 2:30, H. K. Cornwell (Col.) and Hugh McKenzie (Col.); 2:35, S. Cornwell (Col.) and Allen Robinson (Col.); 2:40, Gardiner P. Orme (Col.) and Jack Jester (Wash.); 2:45, Warren W. Heap (Man.) and Wilson Barrett (Man.); 2:50, C. Leary (Col.) and E. P. Abbe (Ken.); 2:55, W. R. McCallum (Wash.) and Dermot Nee (Man.).

3, Maury Fitzgerald (Ken.) and J. M. Downey (unat.); 3:05, Maurice Nee (Man.), Alton Rabbitt (unat.); 3:10, B. R. Glass (A. N.), E. S. Hughes (A. N.); 3:15, Ernest Caldwell (Hillendale), Thomas Cole (Hillendale); 3:20, W. E. Carey, jr. (Ken.), L. S. Carey (Ken.); 3:25, C. W. Freitag (unat.), J. E. Wright, jr. (Man.); 3:30, Dr. B. L. Taylor (Cong.), Bruce Taylor, jr. (Cong.); 3:35, B. A. Gilbert (Ken.), E. L. Norris (Man.); 3:40, F. J. Broschart (Man.), R. A. Koontz (Man.); 3:45, C. W. Shafer (Man.), Walter Murphy (Col.); 3:50, Joseph Trew (Col.), I. T. Donohue (Man.); 3:55, Carl Goodman (Man.), J. N. Hardgrove (Man.).

4, N. C. Shaw (Ken.) and John McEvess (Ken.).

MIRACLES OF SPORTS. —By Robert Edgren

Jockey Turner Seriously Hurt in Workout Spill

Chicago, June 14 (A.P.).—Jockey Charles Turner, 18, 511 Winkler street, Louisville, Ky., was seriously injured today and the horse he was riding, Bob's Luck, was killed in a collision at Washington Park today.

Turner suffered a number of broken ribs, one of which punctured his right lung. The other rider, Willie Jones, an exercise boy, and the horse, Machete, owned by Theodore Miller, Louisville, escaped unscathed.

Turner was sitting astride Bob's Luck, owned by Mrs. L. Swikert, of Highland Park, in front of the grandstand while Machete came down the stretch at a fast pace. Bob's Luck suddenly darted across the track and the two collided. Both riders were thrown, Bob's Luck falling on Turner. The horse's neck was broken.

BETHESDA FIREMEN WIN.

The Bethesda Fire Department downed the Army Medicos in a well played game on the Marylanders' field yesterday, winning by a score of 5 to 4. Frisbie, second baseman for the winners, made two double plays unassisted. He was also among the leading hitters. Woods shone for the Medicos.

Bethesda.	AB	H	O	A	Army Med.	AB	H	O	A
DeRosa.lf	4	0	0	0	Lewey.2b	4	2	1	2
Hargett.3b	4	2	1	1	Lindsey.c	4	1	5	1
L.H'gins.ss	3	1	2	3	Brown.1b	4	1	9	0
W.H'gins.c	4	1	6	0	Col'ton.3b	4	1	1	1
Hill.rf	4	0	2	0	Woods.cf	4	2	1	0
Young.1b	4	1	9	1	C'holm.ss	4	0	3	2
O'field.cf	4	2	1	0	V'bitsky.rf	3	0	0	0
Frisbie.2b	4	2	5	5	Norman.lf	3	0	2	0
Battle.p	3	1	0	2	*Franko	0	0	0	0
					S'shire.p	4	0	2	2
					*Franko	0	0	0	0
					†Bagley	1	1	0	0
Totals	34	10	27	12	Totals	35	8	24	8

Bethesda .... 0 0 3 1 1 0 0 0 0—5
Army Medicos .... 0 0 3 0 0 0 1 0 0—4

Runs—R. Hargett, J. Oldfield, Frisbie, Battle, Hill, Lewey (2), Brown, Collsnot. Errors—Young, L. Higgins, Chisholm, Lewey. Two-base hits—R. Hargett, Woods, Bagley. Stolen bases—L. Higgins, Franko, Lewey. Double plays—Frisbie (2), unassisted, Higgins to Frisbie to Young. Left on bases—Bethesda, 7; Army, 10. Struck out—By Battle, 5; by Shropshire, 4. Winning pitcher—Battle. Losing pitcher—Shropshire. Umpire—Anderson.

MT. RAINIER SENIORS SCORE

Mt. R'ire.	AB	H	O	A	Landover.	AB	H	O	A
L.B'ert.rf	4	1	0	0	Hurley.ss	4	2	1	2
F'gerald.ss	5	1	3	3	Carrick.cf	5	1	2	0
Smith.3b	4	3	2	3	R'miles.3b	4	2	1	1
Shelton.2b	5	3	4	4	J.Beall.rf	2	1	1	0
P.B'ert.c	5	1	14	4	Lanham.2b	4	1	2	3
B'man.cf	5	4	0	0	Rollins.lf	4	0	3	0
McD'itt.1b	3	1	3	0	Boll.1b	4	2	2	0
Bass.lf	2	1	0	0	H.Beall.p	4	2	5	3
McM'on.p	5	1	1	3	Rupert.c	3	1	7	1
Totals	38	16	27	17	Totals	34	12	24	10

Mt. Rainier A. C. .. 2 0 4 1 0 2 2 0 x—11
Landover A. C. ..... 0 0 2 0 0 0 0 0 2—4

Runs—Hurley (2), Boll, H. Beall, Smith (4), Shelton (2), Fitzgerald (2), P. Bickert, L. Bickert, Bellman. Errors—Smith (2), Fitzgerald, Hurley, Redmiles. Two-base hits—Smith (2), Shelton (2). Three-base hits—Smith, Bellman, Hurley. Home run—Shelton. Sacrifice—McDevitt. Left on bases—Mount Rainier, 12; Landover, 7. First base on balls—Off McMahon, 5; off H. Beall, 4; off Ball, 1. Hits—Off H. Beall, 10 in 5 innings; off Ball, 6 in 2 innings. Hit by pitched ball—By McMahon (Rupert). Struck out—By McMahon, 12; H. Beall, 6. Losing pitcher—H. Beall.

INDIANHEAD WINS TWO.

Ind. Head.	AB	H	O	A	Tigers.	AB	H	O	A
W.G'ves.2b	6	2	1	1	Darnell.ss	5	3	1	7
L.G'ves.1b	5	0	14	0	Wright.1b	5	1	11	0
Davis.c	5	1	6	3	Welch.c	4	2	8	0
L.Miller.cf	5	2	2	0	Doane.3b	5	2	1	2
Hiese.ss	5	3	1	5	P.Wood.cf	1	0	0	0
Sprague.3b	5	1	5	1	M.Bowie.cf	4	0	3	0
J.Miller.lf	5	1	0	0	Jameson.p	5	1	1	4
Simmon.rf	5	1	1	0	H.Bowie.lf	5	0	1	1
McW'ms.p	5	4	0	3	H'field.2b	5	1	4	2
					C'mond.rf	3	0	0	0
Totals	46	15	30	13	Totals	42	10	30	16

I. H. Juniors...... 0 2 1 0 2 2 0 0 0 2—9
Marbury T. .... 3 0 0 0 2 0 1 1 0 0—7

Runs—W. Groves (1), Davis (1), Hiese. Runs—W. Groves, Davis, Hiese (2), J. Millar, Simmons, McWilliams (2), Darnell (3), Wright, Welch, Doane, Jameson. Two-base hits—Sprague, Hiese. Three-base hits—I. H. Juniors, 4; Marbury, 2. Home run—Davis. Stolen bases—Hiese, Darnell. Sacrifice—L. Grove. Double plays—Marbury, 2. Left on bases—I. H. Juniors, 8; Marbury, 7. First base on balls—Off McWilliams, 2. Struck out—By McWilliams, 8; by Jameson, 8.

Ind. Head.	AB	H	O	A	Robinsons.	AB	H	O	A
Speake.1b	4	1	13	0	Hardy.lf	5	0	1	1
Hiese.2b	3	0	0	6	S'bury.p.3b	5	1	0	2
Davis.c	4	1	6	1	Charnley.rf	4	1	2	0
L.M'lar.ss	4	1	3	2	Cod'ton.2b	3	0	3	6
Polly.rf	4	1	0	0	And'son.ss	4	0	2	3
Cary.cf	2	0	1	0	Z'hoffer.cf	4	1	1	0
J.Millar.lf	4	1	1	0	Sotkes.c	2	0	1	0
Sul'van.3b	4	1	2	4	Cox.c	2	1	2	0
Drinkard.p	4	1	1	0	Cogan.p.3b	4	2	3	0
					Connors.1b	4	2	10	0
Totals	33	7	27	13	Totals	37	7	24	12

I. H. Juniors .... 8 1 0 0 0 0 0 0 0—9
Robinsons .... 0 0 0 0 1 0 0 2 1—4

Runs—Stansbury, Anderson, Cox, Cogan, Speake, Hiese, Davis (2), Polly, Cary, L. Millar, J. Millar, Sullivan. Two-base hit—Sullivan. Three-base hit—Davis. Home run—Cogan. Double plays—Robinsons, 3; I. H. Juniors, 1. Left on bases—Robinsons, 7; I. H. Juniors, 2. Hits—Off Cogan, 3 in 1-3 innings; off Stansbury, 4 in 8 2-3 innings; off Drinkard, 7 in 9 innings. Struck out—By Drinkard, 6; by Stansbury, 3. Losing pitcher—Cogan.

D. C. RED SOX WIN.

The Washington Red Six journeyed to Frederick, Md., yesterday, and remained just long enough to hang a 14-to-7 defeat on the locals. It was the fifteenth win of the season for the Sox. The Frederick aggregation put up a battle until the fifth inning, when the Washington nine laid down a barage of its that put the game on the ice. Booker, Jenkins and Wolf led the winning attack, while Gardner displayed the keenest eye among the home team

Fred'k.	AB	H	O	A	Red Sox.	AB	H	O	A
Barrick.cf	5	2	3	0	Oertel.2b	3	1	1	2
Hines.ss	5	1	2	2	Bowie.1b	5	2	8	2
Gardner.lf	5	3	3	0	Booker.3b	6	2	1	3
An'berg.2b	4	2	2	2	Jenkins.rf	6	4	3	0
Renn.1b	4	1	10	0	Jewett.cf.p	5	1	1	1
Shook.rf	5	0	2	0	Wolf.ss	5	2	3	1
Houck.3b	5	1	3	3	Curtis.lf	6	2	2	0
Bear.c	5	1	2	0	Ault.c	5	2	4	1
Sto'man.p	3	2	0	2	Chase.p	1	1	2	1
Rhi'hart.p	1	0	0	1	Hamel.cf	4	1	2	0
Totals	41	13	27	10	Totals	46	18	27	11

Red Sox .... 1 2 0 0 2 3 5 0 1—14
Frederick .... 1 2 0 0 0 2 0 1 1—7

Runs—Barrick (3), Angelberg, Gardner, Houck, Stockman (2), Oertel, Bowie (3), Booker (2), Jenkins (2), Jewett (2), Wolf, Curtis (2), Ault. Errors—Wolf, Hines. Two-base hits—Booker, Curtis. Three-base hits—Booker, Barrick, Wolf. Stolen bases—Bear (2). Sacrifices—Oertel, Bowie. Double play—Hines to Renn. Left on bases—Red Sox, 13; Frederick, 9. First base on balls—Off Stockman, 3; off Chase, 1; off Jewett, 1. Hits—Off Chase, 7 in 1 2-3 innings; off Jewett, 6 in 7 1-3 innings; off Stockman, 7 in 8 innings; off Rhinehart, 1 in 1 inning. Hit by pitched ball—By Stockman (Jewett).

BRYANTOWN WINS ANOTHER

Wash.A.C.	AB	H	O	A	B'town.	AB	H	O	A
Owen.2b	4	1	3	2	Wade.2b	5	1	1	2
Reed.3b	4	1	2	1	D.Mudd.1b	4	2	15	0
Moore.1b	4	0	3	2	E.E'len.lf.p	3	2	0	1
Winters.rf	3	0	1	0	Sotheron.ss	3	1	5	3
Click.c	3	1	8	0	Langley.p.lf	4	0	0	2
Lohr.lf	3	1	0	0	Matthews.c	3	1	0	1
Firth.ss	3	0	0	2	Colona.rf	2	0	0	0
J'kins.cf	3	0	2	0	B.Edelen.cf	3	0	0	0
Hoyle.p	2	0	0	0	B'ling.3b	4	1	1	4
Meyer.p	1	0	0	0	J.G'ner.c	0	0	5	0
					J.Mudd.rf	1	0	0	0
					F.G'ner.cf	1	0	0	0
Totals	30	4	34	7	Totals	33	8	27	13

Washington A. C. ..... 0 0 0 0 0 0 1 0 0—1
Bryantown A. C. ...... 3 0 1 0 1 1 0 0 x—6

Runs—Moore, Wade, D. Mudd, E. Edelen (2), Sothoron, Matthews. Errors—Reed, Firth (2), J. Gardiner, Lohr. Two-base hits—Click, D. Mudd, E. Edelen, Matthews. Double plays—Owen to Moore; Wade to Sothoron to D. Mudd; Wade to D. Mudd. Left on bases—Washington A. C., 1; Bryantown, 6. First base on balls—Off Hoyle, 2; off F. Meyers, 2. Hits—Off Hoyle, 7 in 7 innings; off F. Meyers, 1 in 2 innings; off Langley, 4 in 6 innings; off E. Edelen, 0 in 3 innings.

Senior Class.

O'Briens.	AB	H	O	A	Dixies.	AB	H	O	A
Peifer.cf.p	6	4	6	0	Swift.cf	5	1	5	3
Franke.rf	5	2	3	0	Snoots.2b	6	2	4	0
B'sink.c.ss	6	0	2	4	Roston.rf	5	2	0	4
F'rell.ss.c	3	0	4	3	Case.c	6	1	2	4
M'r.1b.p.cf	6	4	4	0	McP'son.3b	5	1	1	0
McL'ey.3b	4	2	0	3	Jones.ss	5	0	1	1
Brew.lf	6	3	4	0	Clemens.lf	5	1	2	1
Mills.2b	6	1	2	3	Powell.1b	5	2	12	0
Oehman.p	3	0	2	0	Adams.p	5	1	3	0
C'ter.p.1b	3	1	3	0					
Totals	48	16	30	13	Totals	47	10	30	13

O'Briens .... 0 0 0 6 0 0 1 2 2—11
Dixies .... 0 0 4 0 0 3 0 1 1 1—10

Runs—Peifer, J. Farrell, Miller (2), McLarney (2), Brew (2), Mills, Franke, Carter, Swift (2), Snoots (2), Roston, Case (2), Powell (2), Adams. Errors—McLarney (5), Mills (2), Swift, Jones, Clemens, Snoots. Two-base hits—Peifer, Miller, Mills, Swift, Snoots. Home run—Brew. Stolen bases—Miller (2), Brew. Left on bases—O'Briens, 12; Dixies, 10. First base on balls—Off Oehman, 2; off Carter, 2; off Peifer, 3; off Jones, 8. Struck out—By Adams, 12; by Peifer, 6. Winning pitcher—Peifer. Losing pitcher—Adams.

Linworth.	AB	H	O	A	Lionels.	AB	H	O	A
Davis.ss	4	0	2	1	Tabler.lf	3	1	2	0
Cooke.c	2	1	1	0	G.Clarke.3b	5	2	1	2
Frississe.c	2	1	2	0	Zahn.ss.2b	4	2	1	2
Benner.cf	4	0	2	0	Via.2b	4	3	2	2
Th'pson.lf	3	1	1	0	Kessler.ss	1	1	0	0
Nelson.3b	3	0	1	3	H.Clark.cf	3	2	3	0
Hogok.2b	4	0	0	1	Yowell.c	5	2	6	0
Garner.1b	4	1	7	0	S'worthy.1b	5	2	8	0
Q'trill.rf	1	1	3	0	Wyatt.rf	3	3	0	0
Murdock.rf	2	1	1	0	McP'son.p	4	1	1	4
McC'ken.p	1	0	2	3					
Tamagne.p	3	1	2	1					
Totals	33	7	24	9	Totals	37	19	24	10

Lionel Srs. .... 3 0 4 2 3 0 0 1—13
Linworth Srs. .... 0 0 1 1 0 0 0 2—4

Runs—Tassisse, Benner, Nelson, McCracken, Tabler, G. Clarke (2), Zahn (3), Via (3), Kessler, H. Clark, Schwartz, Wyatt. Errors—G. Clarke (2), Zahn (2), Yowell, F. Davis, Nelson, Hogok. Two-base hit—H. Clark. Three-base hit—H. Clark. Home runs—Wyatt. Sacrifices—Tabler, Wyatt, H. Clark. Left on bases—Linworths, 8; Lionels, 5. First base on balls—Off McCracken, 1; off Tamagne, 2; off McPherson, 2. Hits—Off McCracken, 10 in 3 innings; off Tamagne, 9 in 5 innings. Struck out—By McPherson, 6; by McCracken, 1; by Tamagne, 2. Losing pitcher—McCracken.

BALLSTON BEATS EAGLES.

The Ballston A. C. won a hard fought 1-to-0 decision over the Anacostia Eagles on the Ballston field yesterday. Pete Ball held the losers to six hits. McQuinn scored the winning tally in the eighth inning when Bateman threw wild in an attempt to trap him at third.

Anacostia.	AB	H	O	A	Ballston.	AB	H	O	A
Connick.cf	5	1	5	0	McQuinn.ss	3	2	1	5
O'D'nell.rf	4	1	0	0	Spitzer.3b	3	1	3	3
B'man.1b	4	1	3	0	Herrity.2b	4	1	3	3
Clark.2b	4	1	3	3	R'berger.c	4	0	7	0
Davis.c	4	0	7	1	Roberts.cf	3	0	2	0
Corbin.3b	4	1	1	2	McG'rick.rf	3	1	1	0
Howard.lf	4	1	2	0	Coppage.lf	3	2	1	0
Zirkle.ss	3	0	2	2	G.Ball.1b	3	0	9	1
Thomas.ss	1	0	1	1	P.Ball.p	3	0	0	1
Crews.p	4	0	0	1					
Totals	37	6	24	10	Totals	29	7	27	13

Anacostia Eagles ..... 0 0 0 0 0 0 0 0 0—0
Ballston .... 0 0 0 0 0 0 0 1 x—1

Runs—C. McQuinn. Errors—G. Ball, Rosenberger, Spitzer, Zirkle, Bateman. Two-base hits—C. McQuinn, McGolerick. Stolen base—C. McQuinn. Sacrifice—Spitzer. Double play—Zirkle to Clark to Bateman. Hit by pitched ball—By Crews (C. McQuinn). Struck out—By P. Ball, 6; by Crews, 7.

24-Hour Auto Driving Record Set in France

Le Mans, France, June 14 (A.P.).—A new world's record for 24-hour driving was set in the automobile endurance race completed here today. An Italian car, piloted alternately by Lord Earl Howe and Birkin traveled 3,017.655 kilometers for an hourly average of 125.635 kilometers. The previous record for stock cars was set in 1930 at 2,930.663 kilometers.

Only four of the original starting field of 26 cars finished the grind. Three American cars were entered, but all were forced out within the first four hours.

Fauquier-Loudoun Poloists in Triumph

Special to The Washington Post.

Baltimore, Md., June 14.—With John Hay (Jock) Whitney, whose mother, Mrs. Payne Whitney, owns Twenty Grand, riding at No. 2 for them, the Fauquier-Loudoun four defeated the Third Cavalry Yellows, Fort Myer, Va., 10 to 7, in a Riggs Cup Memorial match this afternoon at Stevenson.

Each four had one big chukker. The third virtually decided the match for Fauquier-Loudoun, and the fourth kept the Yellows in the match.

The Virginians scored four goals in their big period and the Gunners Cavalrymen three. Fauquier-Loudoun scored in each period and the Gunners in all but the second and fifth. Fauquier-Loudoun's victory places it in one match of the semifinals. That will be against War Department, Washington, which defeated the Fort Myer Freebooters, 12 to 8, Tuesday in Washington.

They will play at 4:30 o'clock on Thursday afternoon at Stevenson. Fauquier-Loudoun mounts will remain at Stevenson.

In the other semifinal match, which will be played at 4:30 o'clock on Tuesday, the Whites and Blues of the Maryland Polo Club will be the participants.

Pos.	Fauquier-Loudoun	Goals
1	Richard J. Kirkpatrick	4
2	John Hay (Jock) Whitney	3
3	Baldwin D. Spilman	3
4	William P. Hulbert	0
	Total	10

Pos.	Third Calvary-Yellows	Goals
1	Maj. A. D. Surles	1
2	Lieut. C. H. Noble	4
3	Maj. J. W. Cunningham	0
4	Lieut. W. A. Holbrook, jr.	1
	Total	*7

*Handicap 1. Earned 6.
Score by chukkers:
Fauquier-Loudoun .... 1 1 4 1 2 1—10
Third Calvary-Yellows ... †2 0 1 3 0 1—7
†One goal handicap.
Referee—Maj. Edward Duvall. Time of chukkers—7½ minutes.
wd6ETAOIN UN UN UN UN UN N N N

COLUMBIA FIREMEN WIN.

Alexandria, Va., June 14—Columbia Engine Co., amateur champions of Alexandria, handed E. J. Ross Council, Junior Order United American Mechanics, of Washington, an 8-7 setback here this afternoon at Richard Haydon Field.

CLIFFORD SUTTER WINS.

Cincinnati, Ohio, June 14 (A.P.).—Clifford Sutter, of New Orleans, today won the singles championship of the thirty-first annual tri-state tennis tourney here by defeating Bruce Barnes, of Austin, Tex., 6—3, 6—3, 2—6, 6—3 in the finals at the Cincinnati Tennis Club.

J. C. C. TOSSERS COP.

The Jewish Community Center Baseball Team celebrated the opening of its new baseball field by taking the measure of the Army War College tossers by a 12-to-6 score yesterday. Ben Mensh and Gus Mirman led the winning attack, while Coleman was best for the soldiers.

Army W.C.	AB	H	O	A	J. C. C.	AB	H	O	A
Povich.3b	5	1	4	2	Beck.rf	3	2	1	0
Meyers.1b	4	2	10	1	And'son.1b	5	3	9	0
Wolf.c	4	3	4	1	Kish.3b	5	1	2	3
Wilner.2b	3	1	3	3	Griffith.c	4	1	9	1
J.S'ber.lf	1	0	0	0	C'man.ss	4	3	1	1
Walker.ss	3	1	2	1	Lew.2b	4	1	0	7
Mensh.cf	5	3	0	0	Talley.lf	4	0	1	0
Starr.lf.ss	4	1	2	1	McC'thy.cf	3	1	1	0
Mirman.rf	5	4	0	0	Pittman.cf	2	0	0	0
B.Sauber.p	2	0	1	0	Hustern.p	2	0	0	0
Ot'berg.p	2	1	1	0	Hall.p	2	0	0	0
Spiegel.p	1	0	0	0					
Totals	39	17	27	9	Totals	30	12	24	12

A. W. C. .... 1 0 0 1 2 1 0 0—6
J. C. C. .... 8 0 0 3 1 0 0 x—12

Runs—Povich, Meyers (2), Wolf (2), Wilner (2), Walker, Mensh (2), Storr, Mirmon, Beck (3), Griffiths, Coleman, Lew. Two-base hits—Povich, Meyers, Wolf (2), Walker, Kish, Griffith, Levy, Pittman. Three-base hit—Beck. Stolen bases—Meyers (2), Wolf, Walker, Mensh, Mirman, Anderson, Griffiths. Sacrifice—Anderson.

MUNY COURTS LIGHTED.

Six municipal tennis courts at Houston, Tex., have been lighted for night play.

Dr. Williams, Coach At Minneapolis, Dies

Minneapolis, June 14 (A.P.).—Dr. Henry L. Williams, for 22 seasons head football coach at the University of Minesota, and originator of the "Minnesota shift," long famous in gridiron technique, died here today from heart disease after a long illness.

Robins Sell Flowers Back to Cardinals

New York, June 14 (A.P.).—The Brooklyn National League Club today announced the sale of D'Arcy (Jake) Flowers, utility infielder, to the St. Louis Cardinals. It was a cash transaction. Flowers is to join the Cardinals immediately.

The deal sends Flowers back to the club from which he came to Brooklyn. In 1927 the Cardinals traded him to Brooklyn for Bob McGraw, a right-handed pitcher.

Tourbillon, Choice, Wins French Classic

Chantilly, France, June 14 (A.P.).—Marcel Boussac's Tourbillon, by Ksar out of Durban, won the ninety-second running of the classic Prix du Jockey Club Purse, worth more than $4,000, here today. James Schwob's Brueldur was second and Count de Rivaud's Barneveldt third.

The race, for 3-year-old colts, over a course of 1½ miles, drew a record crowd to the track. The winner, a favorite, paid 15.50 francs for 10.

Powell, Gibner Win Third Corps Net Berths

Special to The Washington Post.

Baltimore, June 14—By eliminating all rivals in the series of games held last week at Fort Hoyle, Md., Lieut. F. E. Powell, Quartermaster Corps, of Fort Hoyle, and Lieut. Herbert Gibner, Sixth Field Artillery, of the same post, will represent the Third Corps Area in the Army Championship Tennis Tournament which will open on the Columbia Country Club courts, Washington, June 23.

These two players have yet to decide the corps area championship in a series of matches to be played this coming week. By taking three sets each from their opponents both qualified for the finals in last week's concluding series in which Lieut. Powell won from Lieut. Albert Watson, of Fort Myer, a member of last year's West Point tennis team, and Lieut. Gibner defeated Lieut. Alexander Stone, also of Fort Myer.

DEL RAY TRIUMPHS.

Alexandria, Va., June 14—Del Ray A. C. won from the Columbia Cleaners and Dyers, of Washington, by 8-2 here this afternoon at Edward Duncan Field. Kitty Curtis, Del Ray ace, held the invaders to four scattered bingles.

C. C. & D.	AB	H	O	A	Del Ray.	AB	H	O	A
Sp'ding.ss	2	0	4	1	McC'gh.cf	5	1	4	0
Russell.c	3	1	5	1	Perry.2b	1	0	0	5
Sch'ver.1b	3	0	11	0	G'mere.rf	3	1	0	0
H.Y'g.p.3b	4	1	1	0	Prinks.rf	0	0	0	0
D'ers.3b.p	4	0	2	1	Beach.lf	2	0	1	1
P.Y'ng.cf	2	0	1	0	V.Curtis.3b	4	1	2	0
D'mude.rf	2	0	0	0	Yarter.ss	3	0	5	2
Hines.2b	4	2	0	6	Foote.1b	4	0	7	1
Langley.lf	4	0	0	0	G'dutre.1b	0	0	1	0
					VonDeck.c	4	1	7	0
					W.Curtis.p	3	0	0	1
Totals	28	4	24	9	Totals	29	4	27	10

Columbia .... 0 0 0 0 0 0 0 1 1—2
Del Ray .... 2 5 0 0 0 1 0 0 x—8

Runs—Russell, P. Young, McCullogh, Perry (3), Gensmere, Beach, Von Deck, W. Curtis. Errors—Spaulding, Russell, H. Young (2), Hines, Foote. Two-base hit—V. Curtis. Stolen bases—Schriner, P. Young (2), Daymude, Beach. Sacrifices—Perry, P. Young. Double plays—Perry to Yarter to Foote; Foote to Yarter. Left on bases—Columbia, 7; Del Ray, 6. First base on balls—Off Young, 3; off Deavers, 2; off Curtis, 6. Hits—Off Young, 3 in 1 inning; off Deavers, 1 in 7 innings. Hit by pitched ball—By Young (W. Curtis); by W. Curtis (Russell). Struck out—By Deavers, 4; by W. Curtis, 7. Wild pitch—H. Young. Passed ball—Russell. Losing pitcher—H. Young. Umpire—Penerill.

FRONT ROYAL STARS WIN.

Special to The Washington Post.

Front Royal, Va., June 14.—The Front Royal All Stars defeated the St. Patrick's, of Richmond, Va., here this afternoon, 12 to 1. Johnson allowed the visitors only three hits, while the All Stars collected fourteen off the two visiting pitchers. One of the largest crowds ever to attend any game here was present.

St. Pat.	AB	H	O	A	All Stars.	AB	H	O	A
Dic'son.2b	4	0	3	1	Nesbit.cf	4	2	0	0
Wh'ton.3b	2	0	3	1	A'strong.cf	0	0	0	0
Wren.cf	3	1	3	1	D'ning.ss	4	2	1	4
Krote.1b	4	1	5	0	McFall.3b	5	4	3	3
Womack.lf	4	0	4	0	McFall.2b	5	0	2	2
Moore.ss	3	1	0	2	Borden.lf	5	1	3	0
W'yer.rf.1b	3	0	1	0	Ed.Cas'ti.rf	4	2	3	1
R'son.p.rf	3	0	5	0	Simpson.1b	4	1	7	0
Wa'myer.c	3	0	0	2	Er.Cas'ti.c	1	0	8	0
					Johnson.p	5	2	0	1
Totals	29	4	24	7	Totals	37	14	27	11

St. Patrick .... 0 0 0 1 0 0 0 0 0—1
All Stars .... 6 0 0 0 0 3 0 1 2—12

Runs—Krote, Nesbit (2), Lowning, Lyle McFall (2), Lacy McFall, Borden (2), Ed Casarotti, Ernest Casarotti (2), Johnson. Errors—Dickinson (2), Wharton (2), Ramson, Lacy McFall, Simpson. Two-base hits—Johnson (2), Wren. Runs batted in—Johnson, Borden (2), Ed Casarotti (2), Simpson, Nesbitt, Lyle McFall (4). Sacrifice—Simpson. Stolen bases—Wharton, Nesbitt, Lyle McFall, Ernest Casarotti. Left on bases—St. Patrick, 3; All Stars, 7. Double plays—Ed Casarotti to Lyle McFall; Lyle McFall to Lacy McFall to Simpson; Moore to Dickinson to Krote; Wrenn to Dickinson. First base on balls—Off Johnson, 2; off Ramson, 5; off Krote, 1. Hit by pitched ball—By Johnson (Wharton). Hits—Off Ramson, 11 in 5 innings; off Krote, 3 in 3 innings. Struck out—By Johnson, 5; by Ramson, 4; by Krote, 1. Passed ball—Fred Walmyer. Umpires—Saffel and Thompson.

Minor League Results

SOUTHERN ASSOCIATION.

		R.	H.	E.
Mobile	032 013 401	14	13	0
Nashville	000 010 000	1	3	3

Burns and Erickson; Droll, Pearce and Anderson.

		R.	H.	E.
Atlanta	002 003 000	5	9	4
Memphis	300 000 13x	7	7	1

Hearn, Davis and Autry; Granger, May, Harmon, Kelly and Berger.

		R.	H.	E.
Birmingham	002 012 002	5	8	2
New Orleans	200 000 011	4	11	1

Hasty and Eisemann; Bean and Luckey.

First game—

		R.	H.	E.
Little Rock	010 000 012	4	8	1
Chattanooga	201 010 23x	9	15	0

Newsom and Whitney; Hulvey and Jilek.

Second game—

		R.	H.	E.
Little Rock	000 001 0	1	7	0
Chattanooga	010 030 x	4	6	0

Nugent and Whitney; Tauscher and Jilek.

TEXAS LEAGUE.
Shreveport, 6-1; Houston, 0-4.
Beaumont, 7-5; Dallas, 6-2.
San Antonio, 5-7; Wichita, 3-6.

WESTERN LEAGUE.
Topeka, 2-3; Oklahoma City, 0-1.
Wichita, 12-7; St. Joseph, 5-6.
Des Moines, 8; Pueblo, 7.
Denver, 15; Omaha, 2.

NEW YORK-PENNSYLVANIA LEAGUE.
Binghamton, 4; Scranton, 1.
Williamsport, 5; York, 1.
Harrisonburg, 9; Hazleton, 3.
Elmira, 6; Wilkes-Barre, 5.

PACIFIC COAST LEAGUE.
Hollywood, 12-4; Seattle, 4-3.
San Francisco, 3-12; Oakland, 0-3.
Los Angeles, 8-14; Sacramento, 4-2.
Portland, 3; Missions, 0.

Five Leading Hitters

AMERICAN LEAGUE.

	G.	A.B.	R.	H.	Ave.
Ruth, N. Y.	41	144	38	56	.389
Morgan, Cleve.	39	124	23	48	.387
Cochrane, Phila.	42	169	38	65	.385
Goslin, St. L.	44	166	32	63	.380
Simmons, Phila.	51	209	50	79	.378

NATIONAL LEAGUE.

	G.	A.B.	R.	H.	Ave.
Hendrick, Cin.	37	142	33	59	.415
Terry, N. Y.	50	201	40	74	.368
Arlett, Phila.	51	198	37	70	.354
Stephenson, Chi.	45	164	19	58	.354
Cuyler, Chi.	47	185	34	65	.351

CREW CHAMP THREATENS TO REPEAT

Cornell Is Choice to Retain Honor at Poughkeepsie.

By EDWARD J. NEIL.

POUGHKEEPSIE, N. Y., June 14 (A.P.).—Poughkeepsie stirred today, flags and bunting broke out along the main strets, and the little town that blazes vividly across the nation's sport pages for one brief day each year, awoke once more to the thrills and colorful pagentry of another intercollegiate championship regatta.

Tuesday the varsity eight oared shells of nine universities—California, Washington, Wisconsin, Massachusetts Institute of Technology, Navy, Pennsylvania, Cornell, Columbia and Syracuse—will battle four miles down the Hudson.

Cornell Threatens To Repeat.

Undefeated under Jim Wray's coaching, the defending champion, Cornell, threatens to repeat this year. If Cornell is beaten, the experts look to the younger Dick Glendon's Columbia varsity, like Cornell unbeaten and conqueror of Ed Leader's Yale crew; the Huskies of Washington and Californias' Golden Bears, who met in a record breaking grapple on the West coast with Washington barely the victor; and the Syrcuse eight Jim Tenyck still can't decide upon.

Syrcuse, too, is unbeaten but the veteran Tenyck still is torn between a light crew stroked by Weller and a heavy boatload with Lombardi in the drivers seat. Weller's boat, with a few exceptions; the crew that finished second to Cornell last year, has beaten Navy in the sole Syrcuse start of the season, but Lombardi's boat made Syrcuse's most recent time trial here.

Navy and M. I. T. Rated Dark Horses.

Navy under Dick Glendon, the elder, and Bill Haine's Massachusetts Tech eight, are considered the most improved crews on the river. Pennsylvania and Wisconsin, the latter untried, have few followers. The varsity race is scheduled for 5 p. m. (E. S. T.) The junior varsity three mile pull at 4 p. m. and the freshman two mile sprint at 3 p. m.

Lott, Van Ryn Sweep German Net Series

Berlin, June 14 (A.P.).—America's touring tennis team of George Lott and John Van Ryn made a clean sweep of the international series with Germany by winning the final two singles matches today. Lott defeated Ferdinand Henkel, 4—6, 4—6, 6—3, 6—1, 6—4, and Van Ryn conquered Dr. Heinz Landmann, 6—3, 2—6, 6—4, 6—1.

Henkel gave Lott unexpected trouble, and the American was so wild and inaccurate he lost the first two sets. He pulled himself together, however, and the German never again had much of a chance. Van Ryn's victory over Landmann was scored in fairly easy fashion.

LOUIS MEYER WINNER.

Detroit, June 14 (A.P.).—Louis Meyer, of Los Angeles, driving his Jadson special at an average speed of 75.4976 miles per hour, won the 100 mile A. A. A., dirt track race here today.

CAVALIERS AHEAD.

The recently organized Cavalier A. C. inaugurated its diamond campaign yesterday by defeating the Engineers, 6-0. Miller hurled airtight ball for the winners. Gearry led the Cavaliers at bat, while Dean collected four of the six hits obtained by the Engineers. Manager Stewart would like to arrange another game for the victors. He can be reached at Clarendon 359-W F.

Cavaliers.	AB	H	O	A	Engineers.	AB	H	O	A
Thorpe.1b	2	0	3	0	Rabbit.ss	5	0	0	1
P.S'art.1b	3	0	4	0	M'hingly.3b	4	0	0	1
Miller.p	4	2	2	2	Lovelace.1b	4	0	5	0
W.S'art.2b	4	1	7	6	Snow.2b	4	1	0	2
Smith.c	5	2	5	0	Dean.c	4	2	0	1
Koontz.lf	4	0	2	0	F'gerald.cf	3	0	2	0
Gearry.cf	4	3	2	0	Duncan.lf	4	1	0	0
Carroll.3b	4	0	1	3	Strover.rf	3	0	1	0
Davis.ss	3	0	0	4	Gardner.p	4	0	20	0
Cook.cf	3	1	1	0					
Totals	36	9	27	15	Totals	35	6	27	5

Cavaliers .... 0 0 2 0 3 0 0 0 1—6
D. C. Engineers ..... 0 0 0 0 0 0 0 0 0—0

Runs—Miller, W. Stewart (2), Smith, Gearry (2), Cook. Errors—Thorpe, Rabbit. Two-base hit—Miller. Stolen bases—Gearry, Cook. Double play—Gardner to Dean to Lovelace. Left on bases—Engineers, 13; Cavaliers, 6. First base on balls—Off Gardner, 3; off Miller, 3. Hits—Off Miller, 6 in 9 innings; off Gardner, 9 in 9 innings. Struck out—By Miller, 4; by Gardner, 19. Passed ball—Dean. Winning pitcher—Miller. Losing pitcher—Gardner. Umpires—Wade and Uhle. Time of game—One hour and 15 minutes.

Junior Class.

Lionels.	AB	H	O	A	Stewarts.	AB	H	O	A
Welsh.2b	2	0	2	1	Nock.2b	4	0	2	3
Don'son.1b	1	0	3	0	Shirley.c	4	1	15	2
W'an.1b.2b	4	1	4	0	V'tine.rf	4	0	0	0
P'grove.lf	4	1	2	0	Virstin.rf	1	0	0	0
W'erton.ss	3	1	1	1	L'kert.lf	4	1	1	0
H'witch.rf	2	0	1	0	Nolan.cf	1	0	1	0
Raub.3b	4	0	0	2	F'china.ss	3	1	0	2
Rob'son.c	4	0	10	2	H'kins.1b	4	1	4	0
Wallac.cf	3	0	0	0	McNally.3b	4	0	3	1
Pezzaro.p	3	1	1	2	Pohl.p	4	0	1	1
*More	1	0	0	0					
Totals	31	4	24	8	Totals	33	4	27	9

Lionels .... 0 0 0 0 0 0 1 0 0—1
Stewarts .... 0 1 1 0 0 0 0 0 x—2

Runs—Luebkert, Nolan, Pezzaro. Errors—Wolverton (2), Welsh. Two-base hit—Shirley. Three-base hit—Wolverton. Home run—Pezzaro. Stolen bases—Luebkert, Weitzman. Double play—Pezzaro to Weitzman. First base on balls—Off Pohl, 4; off Pezzaro, 4. Struck out—By Pohl, 15; by Pezzaro, 10.

Fus.-Y'ng.	AB	H	O	A	Takoma.	AB	H	O	A
Kaplan.ss	2	2	4	1	White.2b	2	0	1	1
Panetta.ss	2	1	3	1	Connor.2b	1	0	2	0
C'chini.1b	3	2	1	0	Cross.3b	4	0	2	1
Kent.1b	2	1	2	0	Setwart.lf	4	1	3	0
Lan'han.rf	3	1	0	0	Devore.c	5	2	7	1
Asero.rf	2	1	0	0	Burger.cf	3	0	1	2
Sullivan.c	5	2	11	1	Hall.1b	5	3	6	0
S'sulli.cf	3	2	2	0	W'iams.ss	3	0	2	1
Minni.cf	2	0	0	0	Smith.rf	4	2	0	0
Kiley.p	4	2	0	2	Turner.p	4	1	0	2
Farrell.2b	2	1	1	0					
Simonds.2b	2	1	0	0					
D'terich.lf	2	0	0	0					
Miller.lf	2	0	1	0					
Bu'virl.3b	2	0	1	0					
Hen'son.3b	2	1	0	1					
Totals	40	17	27	6	Totals	35	9	24	8

Takoma, Jrs. .... 2 0 0 0 2 0 0 0 0—4
Fussell-Young .... 2 0 0 2 2 1 3 2 x—12

Runs—Kaplan, Panetta, Cecchinni (2), Kent, Lanahan, Asero, Sullivan (2), Stasulli, Kilby, Henderson. Errors—Panetta, Sullivan, Henderson, Cross, Burger, Williams. Two-base hits—Stasulli, Lanahan, Panetta, Stewart, Hall (3). Stolen bases—Panetta, Kent, Sullivan. Double play—Miller to Panetta. Left on bases—Fussell-Youngs, 5; Takoma, Jr., 10. First base on balls—Off Kilby, 5; off Turner, 1. Hit by pitched ball—By Kilby, Burger (2), Williams). Struck out—By Kilby, 10; by Turner, 7.

Swann.	AB	H	O	A	Dor.-A.	AB	H	O	A
Hart.1b	4	3	9	0	B.Bo'ers.3b	4	0	2	2
B'fard.2b	4	1	2	1	Glasgow.c	4	0	5	2
Edwards.ss	4	3	1	2	P.Bo'ers.2b	4	1	4	2
Boaze.c	5	0	6	0	Keggin.ss	4	1	0	1
Osborne.3b	3	2	0	5	Headly.rf	3	0	1	1
Johnson.cf	3	2	2	0	And'son.lf	4	0	1	0
Ellis.rf	3	0	0	0	Sheriff.1b	3	1	8	0
O'hardt.lf	3	4	0	0	Cain.1b	2	0	9	0
Bragg.p	4	2	1	2	Miller.cf	2	0	2	0
					Tenley.cf	2	1	0	0
					Owing.p	4	2	2	3
Totals	34	16	27	10	Totals	33	6	27	11

Swann Service ...... 0 2 1 0 0 0 2 4—10
Dor.-A. .... 0 0 0 0 2 0 1 0 0—3

Runs—Hart (2), Bradford, Edwards, Osborne, Johnson (2), Gebhardt, Bragg (2), Headly, Anderson, Sheriff. Errors—Edwards, D. Bowers, Glasgow (2), Keggin (2), Sheriff, Owing. Two-base hits—Tenley, Johnson. Stolen bases—Bradford, Osborne, Johnson (2), Headly. First-base on balls—Off Owing, 2; off Bragg, 4. Struck out—By Bragg, 6; by Owing, 5.

Daily Legal Record

SATURDAY, JUNE 13, 1931.
DISTRICT SUPREME COURT.

Assignment Commissioner's Office, Mr. Frederick C. O'Connell, Assignment Commissioner, Metropolitan 4667.

Assignment for Monday, June 15, 1931—Law cases:

No. 354. Mitchell vs. Bateman. Attys., O'Shea, Burnett—Miller.

No. 434. Park Savings Bank vs. New York Indemnity Co. et al. Attys., Sherier—McAtee, Sothron, Koenigsberger.

No. 495. Cone vs. Western Union Telegraph Co. Attys., Hall—Lesh.

No. 401. Roche vs. Vogue Cleaners. Attys., O'Shea, Burnett—Simon, Koenigsberger, Young & Brez.

No. 388. Burroughs vs. Hopkins. Attys., O'Shea, Burnett—Morganston.

No. 395. Reed vs. Hopkins. Attys., O'Shea, Burnett—Morganston.

No. 490. Stillwell vs. Johnson. Attys., McNeill—Morehouse.

No. 297. Demeter vs. United States.

In re estate of Chas. Coxen. Attys., J. B. Stein—G. B. Fraser.

No. 494. Bayles vs. Emile, Inc. Attys., Simonton—Leahy, Toland.

No. 451. Stickney vs. Collins. Attys., Turnage—O'Shea, Burnett.

EQUITY CASES.

No. 193. Dietz vs. Dietz. Attys., Riordan—Breen.

No. 365. Shepherd vs. Shepherd. Attys., Hinman—Marshall, Neudecker.

No. 307. Malakatis vs. Bettius. Attys., Seal—Nicholson.

No. 344. Heigle vs. 1336 Eye Street, Inc. Attys., Lowrey—Douglas, Obear, Douglas, Campbell.

No. 139. Wyman vs. Wyman et al. Attys., Marshall, Krupsaw—J. B. White.

No. 443-A. Chambers vs. Hill. Attys., Gardiner—Lambert.

No. 578. Sellers vs. Sellers et al. Attys., Huffy—Hayes, Howard.

No. 1957. U. S. A. vs. Seager, jr. Attys., Rover, Gallagher—P. P. (Admiralty).

No. 371. Hopfenmaier vs. Simon. Attys., David, Newmyer—Simon, Koenigsberger, Young & Brez, Denit.

Mancuso vs. Mancuso. Attys., J. R. Shields—J. N. Halper.

No. 207. Biggs vs. Dewey & Co. Attys., Downing, Berry, Malloy—Tobriner, Whiteford, Marshall, Hart.

No. 95. Dettmors vs. Taylor. Attys., Peyser, Edelin—Geo. Sullivan.

Anderson vs. Police Association, D. C. Attys., Mounton, McNeill—R. Hart.

No. 85. Graves vs. Construction Engineers. Attys., Rhodes—Krupsaw.

Nos. 126 and 135. Chessin vs. Robertson. Attys., Chessin—Hostetler.

MOTIONS COURT—Mr. Justice Jennings Bailey presiding; J. Wesley Gardner, jr., clerk.

No. 75771. Anna Head vs. Mark Construction Co.; motion to advance for trial overruled without prejudice to renew the motion at the October term. Attys., F. J. Kelly—Burkart & Quinn.

No. 78259. Helen G. Sullivan vs. Washington Terminal Co.; motion to advance for trial overruled. Attys., V. B. Lowry, F. J. Kelly—Hamilton & Hamilton.

No. 79503. Adeline Brown vs. Jesse I. Thompson; leave granted to file amended affidavit in support of motion to vacate judgment; motion to vacate default judgment overruled. Attys., Harry A. Dyson—Harry Friedman.

CIRCUIT COURT 1—Mr. Justice Frederick L. Siddons presiding; Richard J. Kirkland, clerk.
No session; adjourned.

CIRCUIT COURT 2—Mr. Justice James M. Proctor presiding; Russell P. Belew, clerk.
No session; adjourned.

CIRCUIT COURT 3—Mr. Justice Joseph W. Cox presiding; James F. Howell, clerk.
No session.

EQUITY COURT 1—Mr. Justice Oscar R. Luhring presiding; Williams F. Lemon, clerk.

No. 50257. David Efross vs. Phillips Construction Co.; appeal; supersedeas; bond, $7,000. Attys., Hamilton; Ford & Grove; M. D. Campbell.

No. 52965. Augustus G. Cline vs. Clines, Inc.; order of June 6 amended. Atty., Harry A. Grant.

EQUITY COURT 2—Mr. Justice F. Dickinson Letts presiding; William W. Stickney, clerk.

No. 52996. U. S. vs. Anthony De Gregorio et al.; temporary injunction granted. Atty., H. W. Orcutt.

No. 52260. Louise Enos vs. Lawrence Enos; rule returnable after two days' service signed. Attys., H. M. Goldstein—John S. White.

No. 52995. William A. Strauch vs. Luther A. Swartzell et al.; rule on defendants returnable June 22, 1931. Attys., E. F. Colladay, B. B. Pettus, George E. Sullivan, Peele Ogilby & Lesh, Robert S. Hume, James A. Purcell, Francis W. Hill, jr., and L. Russell Alden.

No. 2539 bankruptcy. Otis E. Zinn; adjudication and reference.

No. 51514. Helen Alberta Pumphrey vs. Stanley Pumphrey; rule to show cause signed. Attys., W. B. Wright—M. J. Lane.

No. 52420. Benjamin J. Delacy vs. Opal M. Delacy; proof ordered taken before M. M. Murray, examiner. Attys., J. L. Smith, J. P. Jones—W. N. Baughman.

DISTRICT COURT 1—Mr. Chief Justice Alfred A. Wheat presiding; Harry B. Dertzbaugh, clerk.
No session.
Assignment for Monday, June 15:
No. 2063. Condemnation of square 461; on hearing. Attys., Glassie, Lambert, Bell.
No. 2073. In re squares 761 and 760; on hearing. Attys., Galssie, Bell, Lambert.

DISTRICT COURT 2—Mr. Justice Joseph W. Cox presiding.
Assignment for Monday, June 15:
No. 2099. In re square 1358. Attys., Bride, Cameron.
No. 2100. In re widening of Wisconsin avenue. Attys., Bride, Fowler.

PROBATE COURT—Mr. Justice F. Dickinson Letts presiding.

Estate of Robert N. Thompson; order appointing Earl R. Alexander guardian ad litem.

Estate of Jennie Williamson; letters of administration granted to Arthur Robbins; special bond, $1,000. Attys., King & Alexander.

Estate of Martha H. Wilby; letters of administration granted to Eva Wilby Hayes; special bond, $1,000. Attys., H. Hayes.

Estate of John C. Hesse; order authorizing exchange of note for stock. Attys., Hamilton & Hamilton.

Estate of Eleanor A. Heany; order authorizing sale of all tangible personal property. Attys., Quinter, Sothoron.

Estate of Alena P. Brummett; order authorizing sale of deed of trust note for sum of $1,300 and interest. Atty., C. T. Clayton.

Estate of Michael J. Kean; order finally ratifying and confirming sale of real estate. Attys., Vandoren, Rafferty & Rogers.

Estate of Henry Cole; order for judgment by default against Joseph Cole and referring cause to auditor. Atty., F. Yasmer.

Estate of Helen B. Tanner; order authorizing executor to employ counsel and to institute suit. Attys., Whiteford, Marshall & Hart.

Estate of James G. Kent; order authorizing surrender of bond and sale of ten shares of Chesapeake & Potomac Telephone Co. stock. Atty., G. E. McNeil.

In re Julia Jeffress; order authorizing increase of allowance to $15 a month. Atty., E. Hill, jr.

Estate of H. Walker Tucker; will filed dated May 15, 1926.

Estate of Henry Clay Espey; petition for letters of administration d. b. n. c. t. a. Attys., Darr, Darr & Espey.

Estate of Ida W. Bradford; will filed dated May 6, 1911.

Estate of Frances Harmison Blankenship; petition for probate of will and letters testamentary. Attys., Brandenburg & Brandenburg.

Estate of Mary Elizabeth Espey; petition for probate of will and letters testamentary. Attys., Darr, Darr & Espey.

Estate of Julia M. Poole; will filed dated March 16, 1931, and June 25, 1925.

Estate of Alice M. Vandergrift; order admitting will to probate and letters testamentary granted to George Mercer and Washington Loan & Trust Co.; bond, $5,000. Attys., A. Peter and W. H. Baden.

CRIMINAL COURT 1—Mr. Justice Peyton Gordon presiding; William S. Adkins, clerk.

U. S. vs. Alfred George Mendelson; violation Sec. 37, U. S. penal code; motion to extend time to file proposed amendments to bill of exceptions to and including July 2, filed.

U. S. vs. Thomas F. Burke; nonsupport wife and minor child.

U. S. vs. Herbert Keasley; robbery; recognizance, $1,000 taken with Milton S. Kronheim, surety.

Assignment for Monday, June 15:—U. S. vs. Albert C. Baker, U. S. vs. Peggie Allen and Ralph Brady, U. S. vs. Eugene E. Wyte, U. S. vs. William O. Gill, U. S. vs. James Robinson and George Hayes.

CRIMINAL COURT 2—Mr. Justice Jesse C. Adkins presiding; M. Lee Ashford, clerk.
Assignment for Monday, June 15—U. S. vs. Jacob B. Shapiro (on trial).

EQUITY SUITS.

No. 52995. William A. Strauch vs. Luther A. Swartzell et al.; appointment of trustee and receiver. Attys., E. F. Colladay, B. B. Pettus, George E. Sullivan, Peelle, Ogilby & Lesh, Robert S. Hume, James A. Purcell, Francis W. Hill, jr., and L. Russell Alden.

No. 52996. U. S. vs. Anthony DeGregorio et al.; injunction. Atty., Harold W. Orcutt.

No. 52997. Maude A. Owen vs. James H. Owen; limited divorce. Atty., H. M. Goldstein.

No. 52998. Victor H. Daniel vs. Charles H. Barker et al.; substitute trustee and other relief. Atty., T. L. Dodson.

No. 52999. Charlotte Parker Soderlindh vs. Gunnar E. Soderlindh; annul marriage. Atty., Albert Viault.

L. L. PERKINS
I WILL BOND YOU.
United States Fidelity & Guaranty Co.
Phone National 0913. Southern Bldg.

The Washington Post
Indexed, Simplified and Popularized

All ads restricted to their proper classification and The Washington Post style of type. Publishers reserve the right to edit, classify, index or reject any classified advertising copy.

Errors in advertisements should be reported immediately. The Washington Post will not be responsible for more than one incorrect insertion.

CLASSIFIED RATES.
Count 5 average words to the line. Minimum 3 lines.
For consecutive insertions:

	Charge	Cash
1 day	20c	19c
3 days	18c	17c
7 days	16c	15c

Cash rates apply on prepaid ads only. Irregular or "skip" orders cost 1 cent per line additional.

CONTRACT RATES.
30 consecutive days, 15c per line. Three or more lines every day for one year, 14c per line.
1,000 lines used at option within one year, 17c per line.

CLOSING TIME FOR ADS.
9 p. m. for daily copy and 6:45 p. m. saturday for Sunday copy.
Ads to appear in early 9 o'clock evening edition must be received before 12 o'clock noon.

Telephone your ad to
NATIONAL 4205.
Ask for a Post Ad Writer.
Have it charged.
Classifications of an allied nature grouped together for quick and easy reference.

Auction Sales

MONDAY, JUNE 15—
THOMAS J. OWEN & SON, Auctioneers, 1431 Eye Street Northwest.

TRUSTEES' SALE OF VALUABLE REAL ESTATE, BEING A TWO-STORY, SEMIDETACHED BRICK DWELLING, CONTAINING EIGHT ROOMS AND TWO BATHS, BUILT-IN GARAGE, KNOWN AS 1720 NEWTON STREET NORTHEAST.

By virtue of a certain deed of trust recorded in Liber No. 6141 at folio 397, of the Land Records of the District of Columbia, and at the request of the party secured thereby, the undersigned will sell at public auction, in front of the premises, on MONDAY, THE FIFTEENTH DAY OF JUNE, 1931, AT THREE-THIRTY O'CLOCK P. M., the following described land and premises situate in the District of Columbia, and being lot numbered sixteen (16) in square numbered forty-one hundred and fifty (4150) of a subdivision made by Millard F. Lord and Eugene H. McLachlen, trustees, and others, as per plat recorded in Liber No. 76, folio 197, of the Records of the Office of the Surveyor for the District of Columbia, upon the following terms:

TERMS OF SALE: Said property is subject to a deed of trust securing an indebtedness of $6,500, and said property will be sold subject to said deed of trust indebtedness. All cash over and above said deed of trust. Interest and taxes to be paid or adjusted to date of sale. A deposit of $250.00 will be required at the time of sale. All conveyancing, recording, etc., at the cost of purchaser. Good title or no sale. Terms of sale to be complied with within thirty (30) days from day of sale, otherwise, deposit will be forfeited and property resold at risk and cost of defaulting purchaser after five (5) days' advertisement of such resale in some newspaper published in Washington, D. C.

WILLIAM P. BENSON,
P—Je4d&dsexS Surviving Trustee.

WEDNESDAY, JUNE 17—
THOS. J. OWEN & SON, Auctioneers, 1431 Eye Street Northwest.

TRUSTEES' SALE OF VALUABLE SIX ROOM AND BATH HOUSE at 6308 FIFTH STREET NORTHWEST, WASHINGTON, D. C.

By virtue of a certain deed of trust dated October 1, 1926, and duly recorded November 23, 1926, of the land records of the District of Columbia, and at the request of the party secured thereby, the undersigned trustees will sell, at public auction, within the office of Thos. J. Owen & Son, 1431 Eye street northwest, on WEDNESDAY, THE SEVENTEENTH DAY OF JUNE, A. D. 1931, AT ONE O'CLOCK P. M., the following-described land and premises, situate in the District of Columbia, and designated as and being lot numbered fifty-three (53) in square numbered thirty-one hundred and ninety-eight (3198), in Wardman and Bones' subdivision, as per plat recorded in the office of the surveyor for the District of Columbia, in liber 76 at folio 107.

TERMS: Sold subject to a prior deed of trust for $3,500.00, further particulars of which will be announced at time of sale; the purchase price above said trust to be paid $500.00 cash and the balance in monthly installments of $32.50. A deposit of $500.00 required. Conveyancing, recording, etc., at purchaser's cost. Terms to be complied with within thirty days, otherwise deposit forfeited and the property may be advertised and resold at the discretion of the trustees.

JAMES D. HOBBS,
HOWARD A. BURNS,
P-6,9,12,15,17 Trustees.

FRIDAY, JUNE 19—
THOS. J. OWEN & SON, Auctioneers, 1431 Eye Street Northwest.

TRUSTEES' SALE OF VALUABLE DETACHED FRAME BUNGALOW KNOWN AS PREMISES 3001 YOST PLACE NORTHEAST.

By virtue of a certain deed of trust duly recorded, in Liber No. 5793, folio 8 et seq., of the land records of the District of Columbia, and at the request of the party secured thereby, the undersigned trustees will sell, at public auction in front of the premises, on FRIDAY, THE NINETEENTH DAY OF JUNE, A. D. 1931, AT FIVE O'CLOCK P. M., the following-described land and premises, situate in the District of Columbia, and designated as and being lot 11 in Square South of Square 4337, in John C. Yost's subdivision of parts of the tracts of land known as "Barbadoes and Scotland Enlarged," as per plat recorded in Liber 63, folio 26, of the records of the office of the Surveyor of the District of Columbia.

TERMS: Sold subject to a prior deed of trust for $3,150.00, further particulars of which will be announced at time of sale; the purchase price above said trust to be paid in cash. A deposit of $300.00 required. Conveyancing, recording, &c., at purchaser's cost. Terms to be complied with within thirty days, otherwise deposit forfeited and the property may be advertised and resold at the discretion of the trustees.

HENRY C. LANK,
KENNETH VIETH,
P-Ju15,16,17,18,19 Trustees.

Union Printers Bow To Quantico Marines

Special to The Washington Post.

Quantico, Va., June 14.—The Quantico Marines defeated the Union Printers, of Washington, here today by the score of 7 to 5. McWilliams, a recruit pitcher for the Marines, went well and allowed the Printers only 7 hits.

Simons hit well for the visitors, getting three hits in four times at the plate, including a home run. Gorman, Surrett and Lusignan hit well for the Marines.

Un. Print.	AB	H	O	A	Marines.	AB	H	O	A
Homan.3b	4	0	2	3	G'mans.ss	3	1	3	4
Edwards.ss	2	1	1	1	Surrett.2b	3	1	2	4
Waple.1b	4	1	13	1	Lus'nan.c	4	2	4	2
Simons.c	4	3	3	3	Ch'weth.3b	4	2	4	2
H'brook.lf	3	0	2	0	Lock.1b	3	0	13	1
Sch'der.cf	3	0	0	0	Reep.lf	4	2	2	0
Hollis.rf	4	0	0	0	O'Neil.rf	4	1	0	0
Hut'son.2b	4	1	2	4	Clarke.cf	3	1	2	0
Rou'bush.p	4	1	1	1	McW'ams.p	3	1	0	1
Totals	32	7	24	13	Totals	31	7	27	14

Union Printers .... 0 0 0 0 0 0 2 3 0—5
Marines .... 0 3 0 1 2 0 1 0 x—7

Runs—Edwards, Waple, Simons (2), Holbrook, Gorman, Surrett, Lusignan, Chenoweth, Reep, O'Neil. Errors—Edwards (2), Simons, Holbrook, McWilliams. Three-base hits—Surrett, Hutchinson. Home runs—Gorman, Lusignan, Simons. Sacrifice—Surrett. Double plays—Surrett to Gorman to Lock, Gorman to Lock, Homan to Hutchinson to Waple.

FORT HUMPHREYS WINS.

Fort Humphreys downed Fort Washington in a well-played contest yesterday by a score of 6-2. Zaludek and Whitt connected for circuit clouts to aid the winning cause. Perkins held the losers to nine scattered blows and fanned twelve.

Ft. Wash.	AB	H	O	A	Ft. Humph.	AB	H	O	A
Ac'man.3b	5	3	0	1	McBride.lf	4	0	1	1
Ol'sky.ss	4	1	1	8	Sum'ey.ss	4	2	3	1
W'ver.rf.p	5	0	1	1	Zaludek.rf	4	2	0	1
Boyd.c	5	0	8	2	Rowe.c	4	1	13	0
B'strom.rf	2	0	1	0	Allen.2b	3	1	3	2
Maher.p	1	0	0	0	Sel'eck.1b	4	1	4	0
Mondell.2b	4	1	2	2	Whitt.cf	4	1	3	0
Smith.lf	4	1	0	0	Der'nuel.3b	3	2	0	0
Marsh.cf	4	2	1	0	Parkins.p	3	2	0	0
Uhr'eck.1b	3	1	12	0					
Totals	37	9	24	14	Totals	32	10	27	5

Ft. Washington ...... 0 0 0 2 0 0 0 0 0—2
Ft. Humphreys .... 0 0 1 0 3 2 0 0 x—6

Runs—Mondell, Smith, Summey, Zaludek, Seleneck, Whitt, Dermanuel (2). Errors—Zaludek, Rowe (2), Allen, Seleneck. Two-base hits—Ackerman, Marsh. Home runs—Zaludek, Whitt. Struck out—By Perkins, 12; by Weaver, 2. Sacrifice hit—Mondell. Stolen bases—Ackerman, Mondell (2), Uhrineck, Olcolsky, Dermanuel (2), Allen (3). First base on balls—Off Perkins, 3; off Weaver, 1; off Maher, 4. Losing pitcher—Weaver. Umpires—McDonald, Bussius.

NORTHWEST CARDS WIN.

Cardinals.	AB	H	O	A	Jefferson.	AB	H	O	A
Sch'der.3b	4	0	3	2	Peyton.2b	5	0	1	2
E.D'yee.rf	4	1	2	0	Kidwell.3b	4	1	2	2
Hunt.cf	2	0	1	1	Lynch.ss	4	0	1	2
A.D'yee.lf	4	1	4	0	H'retty.c	4	2	0	0
Duvall.2b	3	0	1	1	Harrell.1b	4	1	7	1
Fr'man.1b	4	2	8	1	Finnessy.rf	4	1	1	0
Fuchs.ss	3	0	1	3	Ingram.lf	3	1	4	0
H.D'e.c.rf	4	0	5	1	McCoy.c	4	2	11	0
Fletcher.p	4	1	0	1	Durham.p	4	1	0	2
Kengla.2b	1	0	0	0					
Custard.c	1	0	3	1					
Totals	34	4	*26	12	Totals	36	9	27	8

*Peyton out—foul bunt, third strike.

Cardinals .... 1 0 0 0 0 0 1 0 2—4
Fire Department .... 0 0 0 0 0 1 2 0 0—3

Runs—E. Duryee, A. Duryee, Freeman (2), Finnessy, Ingram (2). Errors—Lynch, Kidwell, Fuchs, Harrell, Kengla, Schneider, McCoy, Peyton. Two-base hits—Henretty, A. Duryee, Freeman. Stolen bases—E. Duryee (4), A. Duryee (3), Freeman (2), Finnessy. Sacrifice—Ingram. Left on bases—Cardinals, 5; Jefferson Fire Department, 7. First base on balls—Off Durham, 2. Struck out—By Fletcher, 7; by Durham, 10.

Lost 1

BOOK—Red; in Diamond sub. June 4; in front of Mayflower Hotel. Suitable reward. T. A. Butt, 3036 K st. nw.; West 2044.

CAT—Persian; light silver; with scar on stomach; answers to name Puff; last seen in Wesley Heights. Liberal reward. 4823 Rockwood Parkway, Cleveland 6782.

FRATERNITY pin, initialed T. E. P.; lost Friday vicinity 11th and F st. nw.; reward. Phone District 1783.

WRIST WATCH—Flexible band; white gold; radiant dial; vicinity 18th and Esplanade, June 6. Reward. Met. 1692.

Personals 5

REDUCE A POUND A DAY.
Look better and feel better; no starvation diet; no sagging muscles and wrinkled skin; results guaranteed. For appointment phone Col. 6307.

TUTHILL SCHOOL—Summer session now; 6 days wk.; playground, supervised recreation; hikes; luncheon; $25 month. Adams 1443.

WANTS passenger to Brunswick Ga.; college boy preferred; leaving Thursday; refs. required. 2320 Porter st., Cleve. 0583.

Clairvoyants 6

LICENSED BY DISTRICT OF COLUMBIA.

MME. LE ROY...of Egyptian Tearoom, advice on business; cards, palm readings; Tea readings, 50c. 461 Eye sw.; DI. 4149.

MADAME ZARA, 520 D ST. NE. Linc. 4341
Cards, palm; life read, $1. Hrs., 10 to 10

D'ASHMAN 1212 EYE ST. NW METRO. 2287
ADVICE ON ALL AFFAIRS OF LIFE.

MRS. RIZPAH ELDON
1336 MASS. AVE.
Cor. 14th st. and Mass. ave. nw. Clairvoyant; advice on all affairs, family, love and business. Met. 2726.

25 YEARS ON 14TH; 30 YEARS IN WASHINGTON
TELL OBJECT OF CALL AND NAME.

SEERESS ASTROLOGICAL PSYCHOLOGIST
The Prophetess and Adviser of the Hour
ACKNOWLEDGED TO HAVE NO EQUAL
Benefactor of Humanity
Giving instant relief to those having trouble—domestic, law or business—ALL can find help by consulting this gifted Clairvoyant. Call today. Hours, 10 to 7.
922 14th St. OVER CLAFLIN'S
CONSULTATION THIS WEEK, $1.00.

27 Years' Successful Practice in Washington
INTERNATIONALLY KNOWN
Martha Spencer
MOST REMARKABLE READER OF HUMAN DESTINY OF THE PRESENT AGE.
To be of vital interest to you to know the outcome of your present DISTRESS; the happiness of your future life may depend upon the right solution and proper advice. WITHOUT A QUESTION I WILL TELL YOU THE OBJECT OF YOUR CALL, NAMES OF FRIENDS, RELATIVES AND ACTUAL FACTS CONCERNING YOUR LIFE AND CIRCUMSTANCES WHICH YOU KNOW TO BE ABSOLUTELY TRUE.
PERFECT SATISFACTION OR NO FEE.
924 14th St. N.W.

FAMOUS SEER
THE MAN WHO KNOWS

This strange man sees the way and tells it all. Just what your life has been. Just what it will be. Tells you when and whom you will marry; whether husband, wife or sweetheart is true or false. Tells as to changes, travel, lost or absent friends, divorce, wills, deeds; whether it is best to buy or sell. He tells the good and the bad. A visit will convince you of his wonderful power.
Something tells you this is the man. You feel the impulse to call. Do not delay. Copyright, Apr. 1931
TWO ENTRANCES: 808 12TH ST. NW., 1203 F ST. NW., 2d Floor.
HOURS, 10 A. M. TO 7 P. M.

Spiritualists 7

J. K. SIMMONS, SPIRITUAL MEDIUM. Readings by appt.; seances Thur., 8 p. m. 1341 Newton st. nw. Col. 4342.

DR. JANE COATES
READINGS BY APPOINTMENT.
1473 MERIDIAN PL. NW. COL. 6227.

MRS. MISTER
Seance Thursday, 8 p. m. Readings daily. 1250 10th St. NW. Dist. 4837.

Business Services Offered 26

CHAIR CANEING—Porch rockers splinted, upholstering. Armstrong, 1238 10th nw. Met. 2062.

Moving—Trucking—Storage 32

MOVING—$2.50 per load up; trunks, 75 cents up; pianos, $5 (1st floor); also hauling. 1815 8th st. nw.; North 0266.

Professional Services 35

MASSAGE—Treatment for rheumatism and muscle movements. 1221 N st. nw., 2d floor. Hours from 9 a. m. to 7 p. m.

REDUCE your excess fat; my treatments are safe, reasonable. Dr. Della Ledendecker, 3025 O st. nw. West 1120.

Help Wanted—Female 37

AT ONCE—Can use 3 ladies in sales department; must be neat and pleasant, 20 to 28. Apply 929 Investment Bldg.

HOUSEKEEPER—White; for 3 children; must have reference. Inquire at 714 G st. ne., between 4-5.

MARCELLER and all-round girl. 1007 Conn. ave. nw.

PROOF READER and reviser; permanent position for experienced person. State salary expected and give reference. Box 223, Washington Post.

SEVERAL women over 28 years of age will be trained and instructed in a pleasant, dignified, profitable summer employment. Those selected will be given a large list of customers to take charge of. Apply before noon today. Charis Corporation, 1319 F st. nw.

STENOGRAPHERS— Typists, bookkeepers, clerks, P. B. X. operators, &c., needed daily. Boyd's, 1333 F st. nw. (Opp. Fox.)

WOMEN—To distribute staples; experience unnecessary; good pay daily; call 4 to 5. Mon., Room 411, 1317 F st. nw.

GENERAL HOUSEWORKER; WHITE
To live in. Apply
EMPLOYMENT SERVICE, 917 15TH ST.

Help Wanted—Male 38

AT ONCE—3 ex-service men, 28 to 35; must be neat appearing. Apply 929 Investment Bldg.

BARBER wanted, evenings and Saturday; guarantee and commission. 2438½ 18th st. nw.

BARBER—First class not over 35. Apply 1107 King st., Alexandria, Va.

BARBER—To help out part of time; wages. 3602 Georgia ave.

BOOTBLACKS—Two; good pay and tips. 1705 Pa. ave. nw.

MAN—About 35; for permanent position; good pay; must be neat. Apply Room 706, 1319 F st. nw.

MEN—Wanted 5 white men; of neat appearance; as salesmen on trains; small cash security and blue suit required; experience unnecessary. Apply Union News Co., East Basement, Union Station.

MEN (2)—To take route for Watkins Products; excellent opportunity; character reference required. Apply after 5 p. m., 5533 Illinois ave., cor. of Georgia.

MESSENGER BOY—Colored; 17 to 20 years. Apply after 10 a. m., Stockett-Piske Co., 919 F st. nw.

SALESMEN—Average $40 weekly with our offers; immediate returns; experience not necessary. Eastland Studios, 1203 F st. nw.

WANTED—White man, experienced, to work at gasoline station; hours 8 to 11 p. m. Continental Oil Co., Georgia ave. and Park road nw.

YOUNG MAN—Neat appearance; free to travel; must furnish cash bond; car essential; apply between 6 and 8 p. m. 122 Willow ave., Takoma Park, Md.

YOUNG MEN—Ten; out of high school; for sales work during summer. Apply Room 611, 1319 F st. nw.

YOUNG MEN—To work with manager on regular route; experience unnecessary; good pay and short hours. Apply after 9 a. m., R. 505, International Bldg., 1319 F st. nw.

YOUNG MAN—Neatly dressed, 17-22 yrs., to travel Northern summer resorts on special circulation work; good chance to learn salesmanship and earn excellent money; Calif. in winter. Apply 3 to 6, A. D. Brewer, Hotel Cavalier, 3500 14th.

It would cost $2,250 to send postcards to all the readers that can be reached any morning by Post Classified Ads.

Help Wanted—Male 38

TWO DEALERS WANTED.
Previous experience in our business not necessary. We train the men we select and help them to get started immediately. No investment—automobile useful, but not necessary. Our dealers make from $40 to $200 a week. If you are a hustler you can step into a big career. References. ASK FOR MR. W. B. DAVY.
208 HILL BUILDING.
839 17TH ST. NW.

REFRIGERATION MEN.
Are you being compensated in accordance with your productive ability? Do your commissions on each sale warrant the effort put behind it, or are you just collecting your 10%?
If you are now making good money you can increase your earnings 40% by selling the WESTINGHOUSE ELECTRIC REFRIGERATOR with our additional bonuses and overrides.
Hard-working refrigerator men are wanted to join the hardest-hitting organization in Washington.
Men now selling standard lines are invited to attend our morning sales meetings to convince you of the truth of these statements.
Apply EDGAR MORRIS SALES COMPANY, 736 13th st. nw., ask for MR. J. P. SMITH.

Situations Wanted—Female 41

COLORED cook and general houseworker; neat; city references. Col. 5466.

GIRLS—Two; good cooks; wish work. Call 2431 K st. nw.

MAID—Wanted to place reliable maid, general houseworker; stay nights; $10 week. Phone Emerson 0278.

RECOMMENDED Light colored waitress; first-class cook; laundress; nurse helper; 6 days work; general maid. Eureka Employment Exchange, Nat. 2808.

WORK by the day of any kind; excellent references. Call 1735 Seaton st. nw.

PERSONS advertising for "Situations Wanted" are warned to exercise careful investigation of persons offering positions where cash deposits are required to secure employment.

Situations Wanted—Male 42

ACCOUNTING STUDENT desires position; have had bookkeeping experience and general clerical work; references. Box 213, Washington Post.

MAN—Experienced, desires connection with manufacturer or jobber in Washington territory; capable of establishing and managing branch house or handling jobbing, wholesale or retail trade. Apply Box 220, Washington Post.

Situations—Male and Female 43

PHONE Eureka Employment Exchange for any recommended help in any capacity. National 2808.

Automobile Loans 45A

CASH LOAN IMMEDIATELY
1929 to 1931 models; year to pay; lowest rates in city. See Mr. Barnes, 1723 14th nw.

Real Estate Loans 47

FIRST TRUST DWELLING LOANS.
GEORGE F. HANE.
1422 F St. NW. Nat. 3964.

FIRST AND SECOND TRUST LOANS.
C. F. WARING.
1416 F St. NW. National 9172.

6% NOTES

Secured by
First Mortgages
Safe—Conservative
Wm. H. Saunders Co., Inc.
REALTORS
Dist. 1016 1519 K St.

SECOND TRUST MONEY AVAILABLE

For purchase of notes desirably secured on owner-occupied properties in District of Columbia and nearby Maryland.

Prompt Attention
Given Applications

National Mortgage & Investment Corp.
1004 Vt. Ave. Nat. 5833

Dancing—Dramatic—Musical 52

STARTING AT ONCE—Another class on Hawaiian steel guitar; beautiful new guitar free to first 10 applicants; lessons only $1 per week; apply at once. National Studios of Music and Dance, 2928 14th st. nw.; Adams 8335. 10 a. m. to 10 p. m.

Private Instruction 53

FRENCH.
Private instruction and tutoring by certificated teacher. Col. 8194-J.

Instruction Courses 54

SUMMER SCHOOL
New and review courses now forming in all secretarial subjects; Gregg or Boyd Shorthand, Touch Typing, &c. Start now to earn real money. Every day is another opportunity. Boyd graduates are in demand. Register today. BOYD SCHOOL, 1333 F st. (opp. Fox); Natl. 2340.

Dogs, Cats, Pets and Supplies 56

FOR SALE—German police dog; female; intelligent; a beauty. Metro. 7772.

Special sale—Boston pups, Persian kitten, water hyacinths, extra large fish for ponds, snails, tadpoles, singing canaries and tropical fish.
SCHMID'S EMPORIUM OF PETS.
712 12th st. nw. National 4550.

Business Equipment 63

TYPEWRITERS—Current models in standard and portable machines for rent; bargains in reconditioned typewriters. L. C. Smith & Corona, Inc., 1016 15th st. nw. National 0411.

Musical Instruments 71

DAVIES & SON—Piano, $49; a good instrument for beginners; priced for quick disposal. Nat. 3659, W. W. Kimball Co., 721 11th st. nw.

GOOD CLEAN, disinfected used pianos from $49 up; no germ-laden wrecks. Nat. 3659, W. W. Kimball Co., 721 11th st. nw.

PLAYER PIANO—$600 model, 10 rolls and bench, repossessed; will sell for balance due on lease, $139; pay $1.50 weekly; want to move it this week. Nat. 3659, W. W. Kimball Co., 721 11th st. nw.

SHARP REDUCTION—On several high grade grand pianos; styles to be dropped from our new catalog. Nat. 3659, W. W. Kimball Co., 721 11th st. nw.

STEINWAY grand piano in good musical condition; only $295, on terms. Kitt's, 1330 G st.

GOOD USED PIANOS
Baby grands, grands, uprights and players. All in good condition. The Piano Shop, 635 New York ave. nw.

Radios and Supplies 72

R. C. A. RADIO 33—Guaranteed same as a new one, $39; terms, $10 down and $1 weekly. Nat. 3659, W. W. Kimball Co., 721 11th st. nw.

GOOD USED RADIOS
All makes and styles thoroughly reconditioned and they carry a guarantee. The Piano Shop, 635 New York ave. nw.

Wanted—To Buy 79

APPAREL—Men's, women's and children's, and furniture of all description wanted for rummage sale; gather up what you have no further use for and call M. Cohen, 1223 7th st. nw.; Met. 9764 and 7749. Pay cash.

BOOKS—Bought; highest prices; all kinds, any quantity. Phone Met. 5415. Pearlman's Big Book Shop, 933 G st. nw.

FURNITURE—Of every description bought for cash; highest prices guaranteed. Call Lewis, Metro. 7772.

Wanted—To Buy 79

FURNITURE—If you want full value for your furniture send to D. Notes, 25 years of fair dealing. Phone Dist. 8112.

I Am in immediate need of a quantity of good, substantial used furniture; can pay cash. Metropolitan 3051.

GOLD, SILVER, WATCHES, DIAMONDS and old jewelry needed for our mfg. dept.
SELINGER'S Full Cash Value Paid.
818 F STREET.

Country Board 82

IDEAL PLACE—On top mountain; conveniences; good food; reasonable; 2 miles from bus line. Write or phone Mrs. Jno. Moreland, Bluemont, Va.

Summer Camps 83

GIRLS AND WOMEN — Camp; beautiful lake in Blue Ridge Mts., overlooking Shenandoah Valley; bathing, tennis, golf, horses; delicious food; trained leaders. Mrs. E. I. Greiner, Stuarts Draft, Va.

Rooms—Furnished 85

ANNOUNCEMENT
Mr. and Mrs. George C. Clarke, genial proprietors of the Westminster, 17th and Que sts. nw., and other establishments in this city, wish to announce that they have now acquired the Hotel Grafton, corner Conn. ave. and De Sales st. (next door to Mayflower Hotel), which is being conducted as a moderate priced hotel. Rates to permanent guests, $25 to $50 monthly. Special rates to tourists.

A LARGE front living-bedroom (fireplace), $30; well furnished; continuous hot water; service available; employed adult; references. 1626 17th st.

ARIZONA HOTEL—310 C st. nw. Block off Pa. ave.; neatly furnished rooms; lobby; 3 baths on each floor; shower bath; continuous hot water; $4 week up; transients, 75c to $1.

ATTRACTIVE—Single; double front room for 1 or 2; in apt.; close downtown; refined gentlemen; breakfast if desired. Apt. 22, 1420 R st. nw.

B ST. SW., 1006—Opposite park. Ideal location; real home for young men; living room; use phone, radio; entertain your friends; rooms, $4, $5, $6.

B ST. NE., 407—Nicely furnished room and porch; light housekeeping; convenient; near Capitol. Library; $25.

BELMONT ST. NW.—1437—Off Meridian Park; desirable, cool, clean single front room; high elevation; breakfast optional. $4.50.

C ST. NE., 1020—3 rooms and porch, 2d floor, furnished; light housekeeping; gas, electricity included; 13th and D car line.

CALVERT ST. NW., 1914—Single or double room, newly papered; porch, 3 baths; light housekeeping optional; $4 and $5.

CHAPIN ST. NW., 1428—Attractive, clean room; employed lady preferred; housekeeping if desired; $20 month.

CHEVY CHASE—In a well-appointed private home, unusual room; use of cozy upstairs study; garage; atmosphere will appeal to men of culture. 3821 Jenifer st. nw.; Cleve. 4731.

DOWNTOWN—The Alabama, 11th and N sts. nw., Apt. 507. Large, airy room; next bath; good service; men only.

DOWNTOWN—Rare find; real home; clean, newly decorated apts. in attractive, mansion-like bldg.; refined, quiet married couples; no children; $7 to $10 wk.; elec., gas, linen, etc., included; all day car parking. 301 C st. nw.

EYE ST. NW., 2134—Convenient location; attractive single room; refined, quiet home; $2.50 week. West 0561.

EYE ST. NW., 1539 (Apt. 4)—Cool, front room, next bath; all conveniences; reasonable.

EYE ST. NW., 2013—Comfortable, quiet room adjoining semiprivate bath (shower); continuous hot water; garage; gentleman.

EUCLID ST. NW., 1348—Apt. 24. Attractive outside room; next to bath; unlimited phone service. Call Ad. 0958.

F ST. NW., 515—Large light housekeeping room; $5 weekly; clean, quiet house; continuous hot water.

FACING Rock Creek Park; 4 rooms, bath, porch, $55; 3 rms., housekeeping, $47.50; 2 rms., housekeeping, $35. 1810 Ingleside Terrace (below 18th and Newton).

F ST. NW., 1742—Very desirable; single or double; with twin beds; plenty hot water; privileges; transients; reasonable.

G ST. NW., 104—2 furnished rooms; for light housekeeping; light and gas furnished; $30 month.

GIRARD ST. NW., 1402—Cool, clean room, 2d floor, semiprivate bath, continuous hot water; $20; gentleman.

GRANT PL. NW., 925—Attractive large front room; twin beds; running water; also bathroom; reasonable.

GRANT PLACE, 920—Central; nice sleeping rooms; bath on each floor; $3 and $3.50 per week.

HOME APTS.—7th st. and Mass. ave. nw., Apt. 61. Attractive room; continuous hot water; elevator service.

HOLMEAD PL. NW., 3455—Second floor, next to bath; all modern improvements; one square 14th and Park rd.; gentleman; $15.

IRVING ST. NW., 1467, Apt. 30—Nicely furnished front room, southern exposure; every convenience; reasonable; gentlemen.

KALORAMA RD., 2007—Double and single rooms; opening on porches; high elevation; cool, clean; refined family. Pot. 1344.

M ST. NW., 1329—Convenient location, overlooking Thomas Circle; second-floor front room; large windows; cool; $15 mo.

MADRID, 2300 18th st. nw., apt. 22—Large cool room; private family; hot water; convenient to cars.

MASS. AVE. NW., 1414—Single rooms, with hot and cold water; for girls; double rooms for girls, with hot and cold water.

MASSACHUSETTS—1412 Mass ave. nw., Apt. 50. Nicely furnished bedroom and kitchenette.

MD. AVE. NE., 312—Large south front room; large closet; near Capitol and Library. Lincoln 1967.

NEAR INTERIOR DEPT.—2 rooms (housekeeping), semiprivate bath; 1st-floor back; $35, including gas and electricity. Metro. 7187.

NEAR DUPONT CIRCLE—Large cool comfortable room; semiprivate bath; all modern conveniences; handsome private home. North 1391.

NEW HAMPSHIRE AVE. (extended)—4 Concord ave. Cool, clean rooms; gentlemen; garage; breakfast if desired. Ga. 1708.

N ST. NW., 1909—Large airy 2d floor front room; also single room; cheerful; one block from Conn. ave; near bus and cars.

N ST. NW., 1913—Near Conn. ave. Large cool room; continuous hot water; private home; also small room.

ONTARIO PL. NW., 1818—Overlooking Rock Creek Park. Attractive front room; 3 windows; with private bath; telephone in room; also bedroom, sleeping porch; use of attached shower; separate wash room; garage space; gentlemen. Call Adams 7148.

P ST. NW., 1747—Attractive newly decorated front single-double room; 2d floor; with same floor; twin beds; reasonable.

P ST. NW., 1763—Central; 2d floor, front; 5 windows; comfortable, homelike; $6 weekly; gentlemen preferred.

PERFECTLY kept, cool, fresh rooms; conveniences; choice Northwest location; 2 car lines, bus; refined; reasonable. Col. 8238.

SCOTT CIRCLE, 1521 R. I.—Front single, double room; well kept home; every convenience; garage; transients considered.

VERMONT AVE., 1320—Attractive, cool rooms; twin beds; private lavatory; also single; continuous hot water; phone; parlor.

308 E. CAPT. ST., Apt. 8.—Neatly furnished room for a gentleman; $15 month; a. m. i. Phone Lincoln 2013-W.

340 SHEPHERD ST. NW.—Comfortable room; private family; $3.50 weekly. Phone Columbia 9670-M.

6TH ST. NW., 1133—Two rooms, kitchen; all modern; newly painted; child taken; reasonable. Metro. 8723.

920 MD. AVE. NE.—Comfortable, airy, attractive, newly furnished and decorated single and double rooms; adjoining bath; private family; must be seen to appreciate.

1011 L ST. NW.—Ladies; large, light, attractive room for one or two; $18, $20; modern conveniences; refined home.

1113 N ST. NW.—Nicely furnished rooms; in private home; clean, comfortable; near bath; downtown; $4 and $5.

1208 18TH ST. NW.—One nicely furnished room and bath; desirable downtown location; Conn. ave. and M st.; $25 per month; one double room; twin beds, shower, $30 per month. E. F. Miller.

1405 GIRARD ST. NW.—Columbia, Apt. 15. Private refined home; 1st-floor large room; continuous hot water; twin beds; close cars, buses and restaurants; share with refined gentleman; reasonable; references.

1448 FAIRMONT NW.—Attractive large cool 2d-floor front room; private home; also smaller room. Adams 8663.

15TH ST. NW., 1228—Near Thomas Circle, newly furnished, attractive rooms; for ladies or gentlemen; light housekeeping.

15TH ST. NW., 1404—Single rooms, $4 week up; double front, twin beds; downtown; excellent table board; newly decorated.

16TH BUS. 14TH CAR—2d floor; 2 housekeeping rooms; southern exposure; unlimited hot water; couple; $30. North 2761.

16TH ST. NW., 1846—Single room; adjoining bath; continuous hot water; also room; twin beds.

17th ST. NW., 1135—2 large housekeeping rooms; sink, range. Sleeping rooms, $18-$20; basement apt., $12.

18TH AND CALIFORNIA ST.—Ashler, Apt. 54—Large clean room; south exposure; 4 windows; adjoining bath; 2 in family. North 8314.

18TH ST. NW., 2443—Newly decorated front room; $3.50 weekly; 2 car lines at 18th st. and Col. rd.; conveniences. Col. 4802.

16TH ST. NW., 3204—Mt. Pleasant. Nicely furnished front room; continuous hot water; close to cars and bus; reasonable.

Rooms—Furnished 85

19TH ST. NW., 1803—Charming home; delightful location; cool, airy rooms; meals if desired. North 1613.

4226 FESSENDEN ST., at Wisc. ave.; delightful, cool, well-furnished room, $18; also large room with finished sleeping porch, $25; shade, porches, on car line. Free phone. Cleveland 3906.

Furnished or Unfurnished 87

COLORED—512 You st. nw., Apt. 6. One or 2 front rooms; desirable central location; with privileges; reasonable.

Room and Board 88

CONN. AVE., 2655—Attractive room, private bath; phone; beautifully furnished home; board optional; home cooking.

IDEAL summer location, 1735-20th st. nw. Cool single-double room; all conveniences; home cooking; fresh vegetables; hot breads; see appreciate. North 6806-J.

K ST. NW., 1331—Opposite Franklin Park. In center of city; lovely rooms; single and double; excellent meals; reasonable.

LARGE, clean front room, second floor; two good meals; reasonable. Lincoln 1297. 326 Maryland ave. ne.

MD. AVE. NE., 328—Large front room, 2d floor; for 2 or 3; home cooking. Lincoln 6799.

O ST. NW., 1306—Cool, attractive room; home cooking; fresh vegetables, salads, desserts. North 4749.

RHODE ISLAND AVE. NW., 1628—Near Scott Circle. Beautiful pri. home; open to summer guests; large & small rms., and bath; excel. meals; reas. terms.

1100 7TH ST. NE.—Well furnished, large corner room; with board. Close to car and bus; reasonable rates.

9TH ST. SE., 18—Attractive double front 1st-floor room; 1 or 2 gentlemen; home cooking; vegetables, salads, desserts.

10TH ST. NW., 1126—Single front room, $10 weekly; with good home cooking; gentleman. Phone District 3989.

11TH ST. NW., 1224—Two attractive double rooms; also single; twin beds; home cooking; fresh vegetables. Metro. 7426.

1113 11TH ST. NW.—Run by old Virginia couple; nice rooms; good meals; reasonable price; come to see us.

12TH ST. NW., 1133—Large, double 2d-floor front room; 2 in room, $35 each m.inth, with good home cooking.

2523 13TH ST. NW.—Detached, near Central High. Single and double rooms; excellent table; large yard and porch; reasonable.

CONN. AVE., 1834—Large front room, 2d floor; private bath; excellent meals; also accommodations for one young lady.

THE MANCHESTER—1426 M st. Attractive rooms; private bath; phone; maid service; with or without meals; reas.

Table Board 90

5830 CHEVY CHASE PARKWAY, D. C.—Delicious home-cooked meals; by the day or week; telephone. Cleve. 6083.

Wanted—Rooms—Board 92

WANTED—Room, $25, by gentleman; in Mt. Pleasant, west of 16th st. Box 224, Washington Post.

Automobiles for Sale 92C

BUICKS—Exceptional values in fine resale cars; large selection in body styles. Emerson & Orme, 17th and M sts. nw.

BUICK 1927 Sedan. Well known to all as one of the best cars ever built by General Motors. A former Buick used-car manager is on hand to tell you more about this car. New tires, new appearance and satisfaction always guaranteed. Only $327
EYNON FORD DEALER.
Day and Night Sales.
1437 Irving St. NW. Adams 8837.

BUICK sedan, $50; an old one, buy this and trade it in on a new one. 3807 27th st. nw.

THE HOME OF GUARANTEED TRADED CARS

1929 Oakland Sedan	$545
1928 Buick Sedan	450
1929 Dodge De Luxe Cpe.	595
1927 Packard Club Sedan	395
1930 Ford Tudor	395
1930 Graham-Paige Sedan	645
1930 Peerless Chariot	975
1929 Chevrolet Coach	285
1926 Hupp Sedan	95
1926 Buick Coach	125

Large Family or Taxi

1927 Pierce-Arrow Sedan	$850
1930 Pierce-Arrow Club Sedan	2,475
1920 Pierce-Arrow 7-Pass. Sedan	1,750
1928 Studebaker 7-Pass. Sedan	775
1928 Stearns-Knight 7-Pass. Sedan	795

Your Car in Trade and Liberal Terms
Lee D. Butler, Inc.
2135 Champlain St. N.W.
Above V Near 18th

Select Your Car Here For SAFETY

When we offer a car for sale, you can be assured that it is in its best condition and the best value that can be offered for the price. Reconditioned to the Highest Quality Trade and Easy Terms.

1929 Pontiac Sedan	$395	'30 Ford Sport Coupes	$377
1930 Chevrolet Coach	395	'30 Ford Std. Coupe R. S.	397
1928 Oakland 2-door Sedan	257	'28 Ford Spt. Coupe	199
1928 Chevrolet Coach	207	'28 Ford Tudors	229
1929 Chevrolet Coupe	319	'29 Ford Sport Coupes	269
1928 Essex Coupe—Sport Job	177	'29 Ford Fordors	317
1927 Chrysler "70"—4-door	295	'30 Ford Sport Roadsters	367
1928 Chevrolet Coupe	187	'30 Ford De Luxe Sedans	447
1929 Chevrolet Sedan	295	'30 Ford De Luxe Phaeton	477
1928 Chevrolet Sedan	237	'28 Essex Sedan	87
1927 Pontiac Sedan	99	'28 Ford Fordors	239
'30 Ford Tudors	387	'29 Ford Sport Roadsters	259
		'29 Ford Tudors	287

HILL & TIBBITTS
Open Evenings and Sundays
301 14th St. N.W. Nat. 9850

Selective, Free Wheeling on Hudson and Essex Has Given Us Many Fine Used Cars They Must Be Sold To Make Room for Others

1931 Essex Sedan (demo.)	$675
1930 Hudson Standard Sedan, 5,000 miles, like new	775
1930 Essex Coach	525
1930 Chevrolet Coach	425
1929 Ford Tudor	275
1929 Essex Challenger Coach	395
1929 Hudson Coach, late	545
1929 Essex Challenger Coupe	395
1929 Nash Sedan	445
1928 Pontiac Sedan	345

SPECIAL, SPECIAL
Hudson Coach, wonderful value $75

Many Others
LAMBERT-HUDSON MOTORS CO.
24th and M Sts. N.W.

25 Years Ago Today

JUNE 15, 1906.

President Roosevelt sent a letter to the House agriculture committee vigorously denouncing the proposed meat inspection bill.

Women suffrage agitators staged a demonstration in England when Herbert Asquith, chancellor of the exchequer, delivered a speech at Northampton.

Riots again broke out in various places in Russia, the peasant farmers, rising in arms and attacking the towns. In Bialystok, a mob invaded the Jewish quarter, killing the Jews and plundering their shops and homes.

The Washington College of Music held its commencement exercises with Col. James C. Frazer, of West Virginia, being the principal speaker. Students offered mandolin and guitar selections under the direction of Walter T. Holt.

S. H. Smith and H. L. Doherty, of the British Davis Cup Team, defeated R. D. Litter and Holcombe Ward, of the U. S. team.

Automobiles for Sale 92C

CHEVROLET—Touring. Good serviceable car; $45 cash, bal. small payments. 712 E st. se.; Linc. 3861.

FORD Roadsters, Coupes, Phaetons. Fine appearing, highly polished, glistening lamps and radiators, clean interiors. Fast motors, checked, inspected and ready to go. Almost new cars with substantial savings. Some as low as $150
EYNON FORD DEALER.
Day and Night Sales.
1437 Irving St. NW. Adams 8837.

FORD—1929 sedan. A real bargain in perfect condition. Easy terms, $275. 1337 14th st. nw. Dec. 3320.

FORDS AND OTHER MAKES—Low prices; easy terms; see Mr. Redman for your next used car. Parkway Motor Co., 3040 M st. nw.; West 0161.

GOOD USED CARS bought, sold and exchanged. Large stock always. Bill Counselman. 2018 14th st. nw.

OAKLAND—1930 sport roadster. Handsome, powerful car with cream-tan body, six wire wheels, two wheels mounted in fenders, rumble seat, trunk rack, fender lights and chrome fittings. Make offer. Will sacrifice for quick sale. Can help arrange terms if necessary. Phone Cleve. 7388.

PEERLESS—1930, 8-cylinder sedan; de luxe equipped; an unusual offer at $850. Stanley H. Horner, Inc., 1015-1111 14th st. nw. Nat. 5800.

PONTIAC—Coupe. Late model; rumble seat; good condition; $150; very good buy. Torrey Motor Co., 1623 L st. nw.

Automobiles for Sale 92C

"TREW" VALUES
ACCEPT NO LESS

1931 Dodge Sport De Luxe Roadster, run less than 2,500 miles	$895
1930 Dodge 8 Sedan	795
1930 Dodge Senior Sedan (4 speed)	795
1928 Dodge 6 Sedan (new Duco)	395
1925 Dodge Phaeton	95
1929 Essex Challenger Sedan	425
1929 Essex Challenger Coach	295
1928 Essex Super 6 Coach	195
1928 Essex Super 6 Sedan	245
1927 Essex Super 6 Coach	125
1930 Ford A Coupe (like new)	475
1930 Ford A Tudor	395
1929 Ford A Roadster (R. S.)	295
1928 Graham-Paige 6-14 Sedan	395
1925 Hupp Phaeton	137
1928 Nash Sedan	295
1928 Oakland Coupe	345
1927 Oakland Coach	195
1926 Oakland Landau Sedan	195
1928 Oldsmobile Sedan	395
1929 Plymouth Sedan, 6 w. w.	395
1928 Pontiac Sedan	345
1929 Reo Flying Cloud Coupe	695
1928 Studebaker Comdr. Sedan	345
1928 Willys-Knight Sedan	389

THE TREW MOTOR CO.
Dodge Distributors
1509-11 14th St. N.W.
Decatur 1910

Auto Painting—Plating 92G

WHY Simonize? We spray body, $10 up; set wheels, $5; fenders, $4, $5; high-class work, low price. 1231 20th st. nw.

Wanted—Automotive 92L

WE BUY any make car; highest price paid. The Auto Mart, 1318 14th st. nw.; North 8127. Open evenings and Sundays.

CASH FOR YOUR CAR
Without a doubt I pay highest prices. If your car is not paid for, will pay your undue balance, give you the difference in cash. No delays. Drive to 1729 14th st. nw.
SEE MR. BARNES

Apartments—Unfurnished 94

1838 COLUMBIA RD. NW.—1 room, bath, $30; 3 rooms, kitchen, bath, lavatory, porch, electric refrigeration.

BEACON APTS.
1201 CALVERT ST. NW.
2 rooms, kitchen, bath; Frigidaire; reasonable. Apply Resident Manager.

SPECIAL SUMMER RATES
SELECT 16TH ST. APTS.
3 RMS. $65—2 RMS., $45.
New bldg., largest and brightest rms.; magnificent outlook; tile bath, shower; garage, elev., phone, &c. Phone Ad. 2308.

NEW MODERN APTS.
LOW SUMMER RATES
1 RM., KIT., $40; 3 RMS., $55.
Best nw., fireproof, elevator, switchboard bldg.; large outside rms., tile bath; bachelor or h. k.; short walk downtown. REFRIGERATION ON HOUSE CURRENT. Phone POT. 1900 OR SEE 1620 R ST.

801 BUTTERNUT ST. N.W.
4 rooms, bath, porch, $60.00

410 CEDAR ST. N.W.
3 rooms and bath....$50.00
4 rooms, bath, porch, $65.00

Free Refrigeration
WM. H. SAUNDERS CO., Inc.
1519 K St. N.W. Dist. 1015

BEST SECTION OF CLEVELAND PARK
3025 PORTER ST. N.W.
Only one-half block west of Conn. Avenue. One block from the Park & Shop Stores. Near street cars and buses.
2 rooms, kitchen, dining alcove and bath $57.50
ELECTRIC REFRIGERATION ON HOUSE CURRENT.
McKEEVER-GOSS REALTORS INC.
1415 K St. NW. Nat. 4750.

1737 NEW HAMPSHIRE AVE. NW.
3 rms., kit and bath; porch.....$72.50
Small, exclusive building. Frigidaire free.
THE HARFORD,
1315 Clifton St. NW.
Apt. 33, 3 rms., kit. and bath pantry $63.00
Apt. 31, 4 rms., kit. and bath. pantry $73.00
Large, airy rooms. Frigidaire free.
THE AUGUSTA,
Cor. N. Y. and N. J. Aves.
2 rms., kit and bath.....$40.00
3 rms., kit. and bath.....$55.50
Frigidaire free. On 2 car lines.
2133 P ST. NW.
Near Dupont Circle.
4 rms., kit and bath (3d floor) $47.50
Keys with first-floor store.
DOWNTOWN APTS.
612 Thirteenth St.
3 rms., kit., bath (3d floor)... $50.00
3 rms., kit., bath (4th floor)... $45.00
Will redecorate to suit tenant.
WEAVER BROS. REALTORS
Washington Bldg.
Dist. 9486.
Exclusive Agents.

THE WOODWORTH, 1206 10th St. NW.
Electric Refrigeration
Apts. of 3 rms. and b., $46.50 to $51.50
518 H STREET NW.
Apts. of 4 rooms and bath.....$45.00
Apts. of 5 rooms and bath..$50 and $55
2715 14TH

The Washington Post.

SURGEON GENERAL OF WASHINGTON'S ARMY IS HONORED

Tablet on Former Home of Dr. William Brown Is Given to Public.

HOUSE IN ALEXANDRIA INSPECTED BY CROWD

Descendant Officiates at Ceremony; Speakers Pay Tribute to Service.

Impressive ceremonies marked the unveiling yesterday at 212 South Fairfax street, Alexandria, of a bronze tablet placed on the old home of Dr. William Brown, physician general and director of hospitals of the Continental Army during the American Revolution.

The exercises, which were under the auspices of the Washington Society of Alexandria, and presided over by William B. McGroarty, its president, were also in the nature of a tribute to the memory of a World War hero who lost his life in the service of his country—Lieut. Wilmarth Brown, a great-great-great-grandson of Dr. Brown, who was killed in action at Vaux, France, and was cited posthumously by the War Department for exceptionally gallant action and bravery.

Addresses Laud Career.

Addresses were delivered by Gen. Robert U. Patterson, surgeon general of the Army, who paid tribute to his distinguished predecessor; by Justice Josiah Van Orsdel, of the Court of Appeals and past president of the National Society of the Sons of the Revolution, and an address prepared by Dr. J. Allison Hodges, president of the Medical Society of Virginia, who was unable to be present owing to illness, was read by Dr. Llewellyn Powell, of Alexandria, representing the Medical Society of Virginia.

The flag which concealed the tablet from view was that which was draped over the casket of Lieut. Wilmarth Brown when his body was brought from France to its last resting place in Arlington National Cemetery, and at the conclusion of the exercises it was drawn back by Alexander Gustavus Brown 3d, of Richmond, another great-great-great-grandson of Dr. Brown. Mrs. Bessie Wilmarth Gahn, of Washington, a great-great-great-granddaughter of Dr. Brown, was the official hostess of the occasion.

After the ceremonies, the house, which is now owned by Mr. and Mrs. William Cael, formerly of Valley Forge, Pa., was thrown open to guests, who were permitted to view the interior, only slightly changed from its original condition.

Inscription on Tablet.

The inscription on the tablet, which was erected by the descendants of Dr. Brown and prepared by the War Department reads:

Residence of Dr. William Brown, M. D.
Born 1748 Died 1799.
Physician General and Director of Hospitals, Middle Department, Continental Army.
Charter Member Society of Cincinnati, Author First American Pharmacopeia, President of Board of Trustees of Alexandria Academy
at Gen. Washington's Request.
Personal Physician for Many Years and Intimate Friend of Gen. Washington, Who Visited in This House.
Tablet Erected in 1931 by His Descendants.
Inscription by War Department.
Ceremonies Conducted by the Washington Society of Alexandria,
June 14, 1931.

The American Legion Drum Corps acted as escort to the distinguished guests, and a bugler from that organization sounded "To the Colors" as the flag was drawn back exposing the tablet to view for the first time.

Concert Will Open V. F. W. Conclave

Prize-Winning Band Is to Be Heard Here Next Thursday.

The Overseas Military Band, Drum and Bugle Corps of the District of Columbia Department, Veterans of Foreign Wars, will give a concert Thursday night at Fourteenth and Kenyon streets northwest.

The concert will follow a parade, officially opening the organization's twelfth annual encampment which will continue through Saturday.

The band, awarded first prize at three national conventions, will render the following program:

"National Emblem," Bagley; "Fifth Nocturne," Leybach; "George Washington Bicentennial," Sousa; "Second Air Varie," (solo for clarinet), soloist, Fred Gould, Thorton; "Over the Top," O'Hara; "Ballet Music From William Tell," Romini; "American Red Cross," Pannella; "Star Spangled Banner."

St. John's School Scholarships Given

Four Graduates of Eighth Grade Win Four-Year Course in Contest.

Winners of the scholarship contest conducted by St. John's High School Saturday were announced yesterday as follows:

First, J. Brendan Casey, 905 K street northeast, of the Holy Name School; second, Francis Curtin, 636 Second street northeast, of the St. Joseph's School; third, James R. Brown, 4404 New Hampshire avenue northwest, of the St. Gabriel's School; fourth, Charles H. Fugitt, 521 Shepherd street northwest, also of the St. Gabriel's School.

The winners, graduates from the eighth grade in the parochial schools, receive a four-year free scholarship in the St. John's High School.

Police Asked to Find Young Girl.

Police were asked yesterday to search for Julia Teresi, 16 years old, of Sixth street, near H street northwest, missing from her home since Saturday morning. Her parents told police she was last seen in company with a young man.

STREET CAR TRACKS PLACED ON FIRST STREET

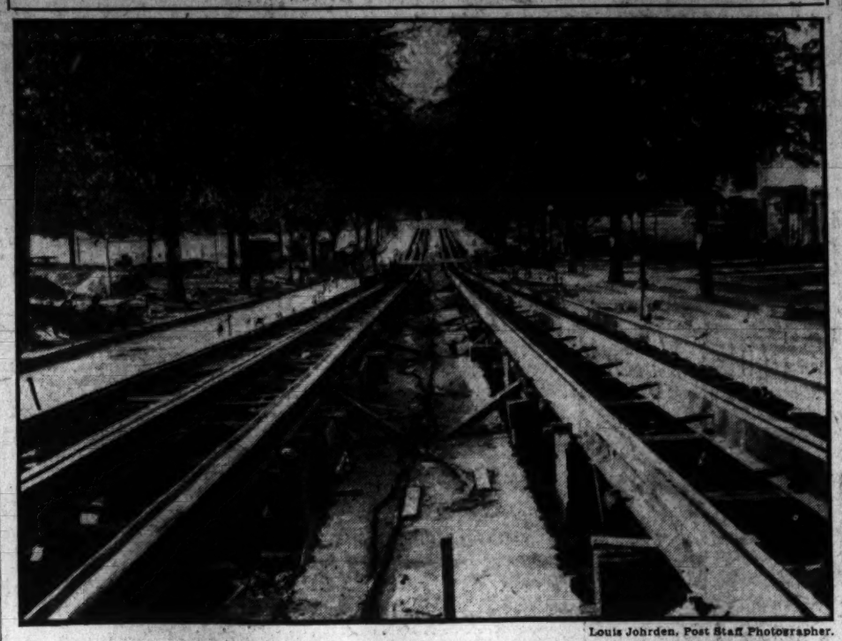

Louis Johnden, Post Staff Photographer.

Speedy progress is being made on the new Union Station Plaza with all the buildings razed and trees planted in the parkings. Now street car tracks are being laid on First street from the plaza toward the Capitol Grounds.

DR. MELTON TO TAKE WEST VIRGINIA POST

Pastor Here Will Become Head of Missions Work at Charleston.

Dr. B. H. Melton, pastor of the Ninth Street Christian Church, announced to his congregation yesterday that he has accepted the call extended by the West Virginia Missionary Society to become its State superintendent of missions at Charleston. He will commence his new duties September 1.

The West Virginia Christian Missionary Society, the State organization of the church, has under its supervision 160 churches with a membership of approximately 25,000 and with a Sunday School enrollment of 26,000. Bethany College, located near Wheeling, W. V., for more than a century has trained ministers and missionaries.

Members of the State Board of the society who extended the call to Dr. Melton are L. H. Brittin, Chester; E. E. White, Logan; W. H. Fields, Wheeling; H. L. Wiggins, Wellsburg; R. T. Beck, Bethany; W. H. Sheffer, W. E. Earl and J. W. Yoho, Huntington; B. S. Johnson, Bluefield; Dr. Cloyd Goodnight, president of Bethany College; A. C. Young, Morgantown; C. N. Jarrett and Frank Donaldson, Charleston, and J. D. Reynolds, Clarksburg. Dr. Ritchie Ware, Beckley, is president of the State convention and the Rev. C. N. Jarrett, of the Boyd Memorial Church, Charleston, is chairman of the State Board.

Dr. Melton, in Washington eleven years, succeeding Dr. E. B. Bagby as pastor of the Columbia Heights Christian Church, will soon close his sixth year as pastor of the Ninth Street Christian Church. A graduate of the University of Kentucky, he did post graduate work at Harvard and for two years was president of the Disciples State Convention in Maryland and the District of Columbia. Mrs. Melton is a graduate of the Kinsey Seminary, and did postgraduate work at Syracuse University.

Dr. Melton also is a member of the North American Commission of the Ministry which is now raising $8,000,000 for pensions for ministers and missionaries. For the last 20 years he has been a trustee of Lynchburg College, Va.

Capital Sea Scouts' Training Ship Lauded

Thomas J. Keane, National Sea Scout director, in discussing Sea Scout equipment recently paid tribute to the Argo, owned by the District of Columbia Boy Scout Council.

"There are many picturesque ships now owned or chartered by the Sea Scouts," he said. "Probably the best known of them is the training ship of the Washington (D. C.) Sea Scouts, the old Argo, 79-foot, 38-ton yawl, once famous as the training ship for students at the United States Naval Academy at Annapolis."

Cab Driver's Story Of Holdup Probed

Forced From Car in Fight, Man Opens Fire With Robber's Gun.

Roger E. Blaine, a taxi driver, of North Carolina avenue near Fourteenth streets northeast, yesterday told police he was held up and robbed at the point of a gun by two men, who entered his taxi at Tenth street and Pennsylvania avenue northwest Saturday night and asked to be taken to Cheverly, Md.

When about a mile from their destination on the Defense highway, Blaine declared, one of the men produced a pistol and ordered him to stop. After taking $51 from his pockets, the men told him to get out of the machine. Blaine said he grappled with the man holding the gun and wrested the weapon from him. He was struck on the head with a blunt instrument and, as he fell to the ground, the men drove off with his cab. Blaine declared he fired three shots at the fleeing car, then, in a dazed condition, walked several miles to a telephone. The taxicab was found early yesterday 2 miles from the scene of the alleged holdup. The body had been pierced by three bullets.

Police and officials of Blaine's company are investigating the story.

Auto Tires Stolen From Store.

Thieves who broke the glass in a second-story window of Bailey's Tire Store, 2250 Sherman avenue northwest, Saturday stole several tires. The theft was reported by Roy Grigsby, 3100 Connecticut avenue northwest, for Wilson Bailey, owner of the store.

THE ONCE OVER

By H. I. PHILLIPS

PRESIDENT TWITCHELL'S BACCALAUREATE.

GENTLEMEN of the Graduating Classes: You have completed four years of study in dear old Gowanus and are about to go forth to carve a career in a cold and practical world. You could not have chosen a more inopportune time for the undertaking. Were the college alive to its responsibilities it would keep you here another year or two until the outlook becomes a little more cheerful. Those of you whose parents still have money face no immediate terrors, but my heart goes out to the boys of 1931 who must find a way to make a living without delay.

• • • •

There are times, and this is one of them, when I have my doubts whether I am carrying out a necessary college function or merely contributing to the unemployment situation. For four long years, gentlemen, you have been preparing yourselves to take part in the battle of life, and now when you are ready to cast off your initialed sweaters, put away your meerschaum pipes, abandon your ukuleles and leap into the fray, what do you find? An armistice!

• • • •

It has been my custom on this occasion to say that the world is calling to you. Today I frankly admit I hear nothing but static. And even that is negative.

• • • •

SOME of you gentlemen have studied with the idea of a career in business, trade and finance; more's the pity! A new recruit in these fields is at the moment about as indispensable as a bicycle bell on the Spirit of St. Louis. Some of you plan to enter the medical profession, and for you I can only hope there are people who can still afford to be sick. Others will go forth to be engineers, lawyers, chart makers, book reviewers, Tom Thumb golf attendants and radio crooners, a truly depressing outlook.

• • • •

But as I stand here adding to the overproduction of gas, nothing tears at my heart like the realization that in this graduating class there are, as always, a certain number of boys destined to become bond salesmen. I can imagine no field where the prospect is so bleak, unless it be in the business of designing neckties for Mahatma Gandhi. When I think of a young man trying to sell securities in these days I go weak all over.

• • • •

Lest I seem too gloomy, let me say that I am aware there are some members of this class for whom the immediate future is not dark. They will, I know, get work and go on to fame and fortune. I refer to the students who during their college years have shown ability as southpaw pitchers, radio tenors and dance orchestra leaders.

• • • •

Come what may, however, your years have not been wasted. You have absorbed certain invaluable things that will be a satisfaction throughout your lives. Don't ask me to name them. That is my story and I am paid to stick to it. I pause and call attention to our outstanding graduates. Where are they standing? And how much are they out. Let us not be material.

• • • •

And so, gentlemen, I wish you luck as you go out into the world. You will need it. And if you have enjoyed this hour you may write Station WXYZ and ask for a tube of Weemish's Nail Polish. I thank you.

ONCE AGAIN, AND A LITTLE SLOWER!

"I AM fascinated by the childishness, the charm, the beauty of American women," said his Imperial Highness the Grand Duke Alexander. "I was first fascinated 44 years ago. It was in Shanghai, China—but no, wait—wait till the publication of my memoirs."

"'No—I want to hear it now!'

"'Very well, listen. They may be cowboys in the morning, riding horseback in the park and all, but in the evening they are transformed—chic—exquisite—because they are clever enough to be that most important thing, truly feminine.'"—Interview in New York Journal.

• • • •

Somehow it still isn't quite clear.

Jess Sweetser, famous golfer, has reentered Wall street. What the average investor would like to know is whether it is all right to use a sandwedge to get out of the market.

(Copyright, 1931.)

LABOR UNION OPENS EXPOSITION TONIGHT

Big Parade Will Inaugurate Week's Fair; Proceeds Go to Memorial.

The Central Labor Union exposition and fair for the benefit of the District of Columbia World War Memorial will open tonight at 7:30 o'clock at the Union Terminal Market place, Fifth street and Florida avenue northeast.

A feature attraction will be the burial of "Fernandow" in a coffin below ground where he will be buried for 100 hours. Electric lights and microphones will be buried with him and a periscope will be inserted into the grave so the public can view the entombed man.

A parade will open the exposition. Headed by Frank W. Morrison, of the American Federation of Labor, the parade will include more than 500 motor floats and exhibits; 3,000 persons representing the Gold Star Mothers and other civic and patriotic organizations and nine military bands.

The parade will organize shortly before 6 p. m. on Fourteenth and Fifteen streets adjacent to Florida avenue northeast and will move through northeast Washington, circling back on Florida avenue to the fair grounds at 7:30 o'clock.

Opening addresses will be made by Mr. Morrison, R. A. Dickson, Frank W. Lee and John Colpoys.

Two features of the free attraction program at the fair will be 90-foot dives into a tank by Miss Bench Bentum and her troupe of five girls and two men. The second sensational act will be trapeze performances by Valencia.

In addition, more than 100 local organizations will have booths at the fair, the proceeds of which will be turned over to the labor union.

Every evening during the week's ganization nights. Thursday night, ganizations nights. Thursday night, an antiaircraft demonstration will be given by the 260th Post Artillery under direction of Maj. Walter W. Burns.

Man to Answer Four Check Charges Today

Four check charges were placed yesterday against John Talmadge Painter, 30, 1400 block D street southeast, at Sixth Precinct by headquarters detectives. He will be arraigned in Police Court today.

Painter was arrested last week by Sixth Precinct police after a lookout had been sent for him. Complainant in the case is August Weber, Eighth street and Maryland avenue northeast.

TABLET TO HERO OF REVOLUTION

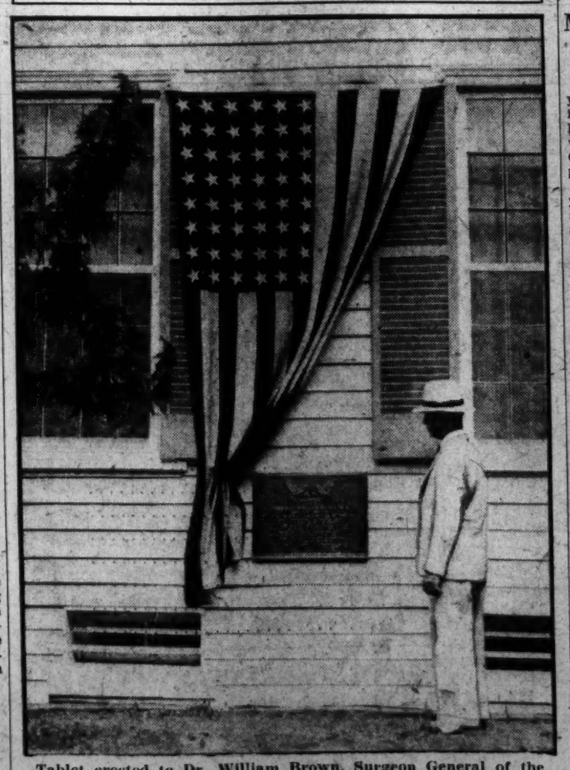

Tablet erected to Dr. William Brown, Surgeon General of the Continental Army, and placed on Dr. Brown's home in Alexandria, unveiled yesterday by a descendant of Dr. Brown. William L. Norford, chairman of the tablet committee, standing by tablet.

BOOSTERS ARE TOLD OF EFFORTS TO BUY BUS TERMINAL SITE

Morris Cafritz Sees Early Building of Station if Land Is Obtained.

PARTY ON SOUTHLAND PUTS IN AT ANNAPOLIS

District's New Appointee as Traffic Director Talks of Stolen Autos.

(By a Staff Correspondent.)

Annapolis, Md., June 14.—Efforts are being made by a number of interests to secure a downtown site in Washington for a large bus terminal, it was learned today from members of the Washington Merchants and Manufacturers Association who are aboard the steamer Southland, on the third day of their annual cruise.

Morris Cafritz, one of the leading real estate men in Washington, in an interview with The Post correspondent, revealed that he had been approached by a number of persons who are desirous of obtaining a site for the terminal. Mr. Cafritz could not reveal the identity of any of these persons.

Site Is Chief Obstacle.

The principal obstacle in the path of the terminal, Mr. Cafritz says, is the difficulty in acquiring a site. All property in the downtown area, where the terminal should be located, is encumbered by legal and other entanglements, he said. On several occasions, he revealed, a deal for the terminal site has looked as if it were on the point of being consummated, when some complication arose which shattered all hopes of getting the property.

Mr. Cafritz said that if a site could be obtained, building of the terminal would no doubt go ahead without delay. Mr. Cafritz said that he was not personally interested in erecting the terminal, but would like to see one built in the central downtown area, preferably on Pennsylvania avenue.

The spotlight was also turned on the traffic situation by W. A. Van Duzer, newly appointed traffic director of the District, when he revealed that he is working on an elaborate system of checking stolen machines which will be introduced soon after he takes office. The objective, he said, is to eliminate the reputation of Washington being a "dumping ground" for stolen automobiles.

Will Require Title Proof.

The file system, now being worked out by Mr. Van Duzer, together with the new rule which will force all automobile owners to produce titles for their cars before they can get licenses, will enable officers to trace every stolen car that comes to Washington, Mr. Van Duzer said. This trail will go as far back as the factory from which the car came, on to the agent to which it was delivered, to the first person who bought it, and so on.

The Boosters spent the morning in Annapolis. Some of the party toured the Naval Academy, while others, including all newspaper men aboard, attended mass at St. Mary's Catholic Church. The ship sailed back into Chesapeake Bay in the afternoon. An elaborate entertainment is planned for Sunday night. The boat will dock in Washington tomorrow morning.

Three Women and Man Hurt as Car Overturns

Four persons, three of them women, were hurt yesterday afternoon when the automobile in which they were riding was overturned in an attempt to pass another car on the Frederick pike, near Clarksburg, Md.

Those injured were Mrs. Alexander H. Wnykoop, of the New Amsterdam Apartments; Miss Helen Daily, of the same adress; Miss Corine Johnson, of the Falkstone Courts, and Mr. Wynkoop. Miss Daily and Miss Johnson received bruises about the body and Mrs. Wynkoop injuries to her ribs. Mr. Wynkoop suffered a wrenched arm. All were treated by a physician at Gaithersburg.

4 From Capital Get Degrees in Boston

Awards Will Be Made This Morning to Graduates of University.

Degrees will be awarded to four Washingtonians this morning at the fifty-eighth annual commencement exercises of Boston University, as 1,495 seniors are graduated from the ten departments.

Miss Elizabeth Alley Hatch, 1615 Kenyon street northwest, will receive the degree of bachelor of science in education in the School of Education; Miss Charlotte Elizabeth Sprenkel, 3131 Thirty-eighth street northwest, the music supervisors certificate in the College of Music; Miss Mary G. de Tryon, 1423 Harvard street northwest, the degree of master of arts in the Graduate School of Arts and Sciences, and Miss Elizabeth Cheatham Walton, 3131 Thirty-eighth street northwest, the degree of master of arts in the Graduate School of Arts and Sciences.

President Daniel L. Marsh will present the degrees. Dr. Basil Mathews, of London, England, writer, scholar and lecturer, will address the graduates.

Faster Air Mail Time To Colombia Effected

A saving of two days over the previous air mail time between the United States and Colombia, a substantial reduction in air mail rates, and greatly increased service will be effected by an agreement between the United States Post Office Department and the Colombian postal administration for air mail, which goes into effect today.

Under the new agreement all air mail will now travel directly from any point in Colombia to North America through the cooperation of the Pan-American Airways System, the Pan-American-Grace Airways, and the Colombian National Air Mail System. A uniform rate of 35 cents a half ounce has been established for air mail from this country to any point in Colombia.

Driver Held as Car Hits Another and Hurts Man

A reckless driving charge was placed against Kenneth Alvey, 27, of Bryant street, near North Capitol, northeast, yesterday as the aftermath of an accident early yesterday morning when, according to Eighth Precinct police, Alvey's car crashed into a parked machine in Barry place northwest, near Georgia avenue and then struck a pedestrian, slightly injuring him.

Alvey, his brother, James W. Alvey, 24, of the same address, and James F. Mitchell, 23, of Fourteenth street northwest near Otis street, also received slight injuries as a result of the accident, all three being treated for bruises and lacerations at Freedmen's hospital. The pedestrian, Samuel Clemmons, colored, 26, of Barry place northwest, was also treated for bruises and lacerations.

Auto Wheels Collapse, Injuring Young Driver

Serious injuries were sustained yesterday by Sol Shud, 19 years old, of 2240 Virginia avenue northwest, when the front wheels of the automobile he was driving collapsed about 5 miles beyond Marlboro.

The youth was on his way to an outing at a watering place on South River in Maryland when the accident happened. When the wheels collapsed his automobile overturned. Shud was removed to Emergency Hospital was a broken leg, fractured pelvis and internal injuries. His condition was described as serious.

Woman Is Hurt in Fall As Horse Takes Hurdle

Falling as her horse was about to take a hurdle in Rock Creek Park yesterday morning, May Francis, 23 years old, a guest at the Hamilton Hotel, sustained bruises and abrasions to the left side.

The young woman, who was riding near Ridge road when the mishap occurred, was brought to the hotel by a passing motorist who observed the accident. She was treated by Dr. E. L. Mason, the hotel physician, who said her condition was not serious.

Woman's Cry Frightens Man Climbing in House

Awakened by a slight noise early yesterday morning, Julia S. Eldred, 1232 Sixteenth street northwest, told police she saw a man about to climb into a rear window. At her exclamation the man fled, she said.

The intruder had removed a screen from the window. The woman was unable to give a description of the man.

Man Practicing Golf Cuts His Sister's Lip

Sam Goldman forgot to shout "Fore!" yesterday afternoon while he was taking practice golf swings in front of his home at 4608 Iowa avenue northwest. As a result, his sister, Ann Goldman, 21, received a badly cut upper lip when Sam's club struck her.

In the excitement that followed the youth's unfortunate slice, Fire Rescue apparatus and Emergency Hospital ambulance were called. The young woman was treated at Garfield Hospital and later sent home.

Theft From Factory Reported.

William K. McNeill, 3314 Eighteenth street northeast, told police that the establishment of the Neipond Manufacturing Co., Fifth and C streets southwest, of which he is an employe, was broken into Saturday night and $43.52 stolen.

Vital Statistics

BIRTHS REPORTED.

Charles M. and Monemia Brewer, boy.
Rene and Henriette T. Dupre, boy.
Albert B. and Ernestine Ware, boy.
Walter M. and Mabel E. Ernst, girl.
George H. and Carrie Butler, boy.
Philip R. and Fannie Hooten, boy.
William M. and Cora Oliver, girl.
Robert N. and Jeanette L. Ralph, boy.
Jessie and Elease Milton, girl.
George O. and Mary L. Queen, girl.
James and Hattie Braxton, boy.
James R. and Margaret L. Proctor, boy.

DEATHS REPORTED.

Thomas W. Blair, 89 yrs., 6032 9th st. nw.
Catherine A. Leverich, 77 yrs., 322 6th st. se.
Sara Levinson, 74 yrs., Emergency Hosp.
Blanche Barnette, 63 yrs., 1011 H st. nw.
Sym Medial, 62 yrs., Emergency Hosp.
Martin J. Breen, 53 yrs., 623 Hamilton st. ne.
Joseph Rourke, 41 yrs., Sibley Hosp.
Nellie Fowler, 43 yrs., Georgetown Hosp.
Rena M. Burton, 8 mos., 4739 Conduit road, nw.
Catherine Scott, 88 yrs., 1128 6th st. nw.
William Richards, 63 yrs., Gallinger Hosp.
Minnie Banks, 51 yrs., 353 G st. sw.
Morris H. Montague, 33 yrs., 1312 S. C. ave. se.
Lillian Branson, 12 yrs., Children's Hosp.

What WOMEN Will Find of Interest in The DAILY POST

Society News and Events

Helping the Homemaker

Dare Interprets the Mode

Wives of Tomorrow

In the Playhouse

Daily Radio Programs

Guest's Daily Poem

Film Time Tables

Strange As It Seems

Twenty-Five Years Ago

Daily Horoscope

Indoor and Outdoor Garden

Your Name, What Does It Mean

The Editorial Page

Local and Suburban News

News of the World From The Associated Press and Other News Services

Phone the Circulation Department

NAtional 4205

and have the paper delivered at your door every morning in the year.

The Washington Post